Apple Users Group

February 23rd, 2023

111th Presentation*

*Since Jan 2010

Next Meeting

March 30, 2023

Thursday 1:00pm

Housekeeping

- Please make sure you've signed the attendance sheet
- And for the benefit of others:
  - Please silence your devices
  - Keep side conversations to a minimum
- Please ask questions at any time, but if you have additive comment on a topic, please wait till the end of the topic when I ask for questions/comments (in case I cover it in a future slide)
- Thank you!

How To View My Talks on the Senior Surfers Web Site

Viewing My Talks on Club Web Site

- All my talks, since 2014, are available on the Senior Surfers Web Site - nscsurfers.org
- Once you are on the web site, go to the Apple Section
- In the Apple Section, scroll down to the bottom of the screen where you'll find the Presentation section
- Select/expand the year by hitting the + sign to the right
- Select the talk you want and hit "download file"
- This will open the talk for you

Newark Senior Center Technology Club

Newark Senior Center - Newark, DE

HOME ABOUT CALENDAR APPLE VETERANS HELP

Congratulations to Doug Irish, Our Person of the Year!
See photos from the event by clicking December Social.

Last Updated:
02/04/2023

Bob put together this document with recommendations for things to consider when purchasing a new Windows computer.

Considerations for Purchasing New Computers - 2022/12
Download File

02/09 - Madison Walter - Container Gardening

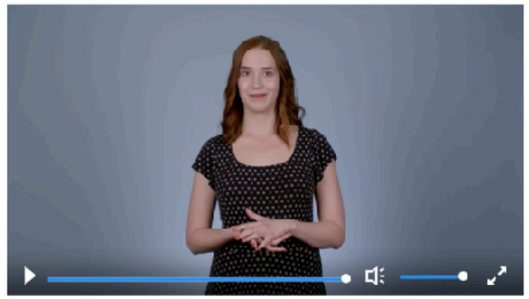

2-and-a-half-minute video from Nielsen Norman Group about changes in how seniors use computers (from 2019).

Go to the *NSC Website* for the most current information about hours and restrictions.

Some information on this site may be impacted by changes made during the COVID pandemic.

Alexa? - Saturday Night Live Skit

APPLE USER GROUP

PRESENTATIONS

****

DOWNLOAD 2023 PRESENTATIONS
****

DOWNLOAD 2022 PRESENTATIONS
****

SEPTEMBER
Download File

No Presentations in **October, November** or **December**

JUNE
Download File

JULY
Download File

AUGUST
Download File

No Presentations in **April** or **May**

JANUARY
Download File

FEBRUARY
Download File

MARCH
Download File

DOWNLOAD 2021 PRESENTATIONS
****

DOWNLOAD 2020 PRESENTATIONS
****

DOWNLOAD 2019 PRESENTATIONS
****

DOWNLOAD 2018 PRESENTATIONS
****

Viewing My Talks on Club Web Site

- When the talk appears, move your cursor around the bottom of the screen and the following icons will appear: 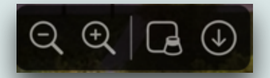
  - Will make the presentation smaller
  - Will make the presentation larger
  - Will open the talk in the Preview app
  - Will download the talk to your downloads folder in case you wish to keep it for future use

Apple Users Group
January 26th, 2023
110th Presentation*
*Since Jan 2010

Viewing My Talks - iPad

- The same procedure works on the iPad or iPhone, but when you hit the download icon, the talk will open in Safari
- If you wish to save it, hit the share button (⎙), then select copy to files
- When you wish to view it, open the files app and tap the appropriate icon
- When you have it open in the files app, you also have the option to save it to the Apple Books app (if you wish)

11:11 AM Tue Feb 7
100%
nscsurfers.org
YouTube
Apple
Senior Surf...ogle Sheets
Apple User...ogle Drive
Delaware D...ware Express
Apple Users Group
January 26th, 2023
110th Presentation
Since Jan 2010
Next Meeting
February 23, 2023
Thursday 1:00pm
Veteran's License Designation

11:12 AM Tue Feb 7
100%
nscsurfers.org
YouTube
Apple
Senior Surf...ogle Sheets
apple_users_group_jan_2023
PDF Document · 30.5 MB
Options
Copy
Add to Reading List
Add Bookmark
Add to Favorites
Add to Quick Note
Find on Page
Add to Home Screen
Save to Files
February 23, 2023
Thursday 1:00pm
Veteran's License Designation

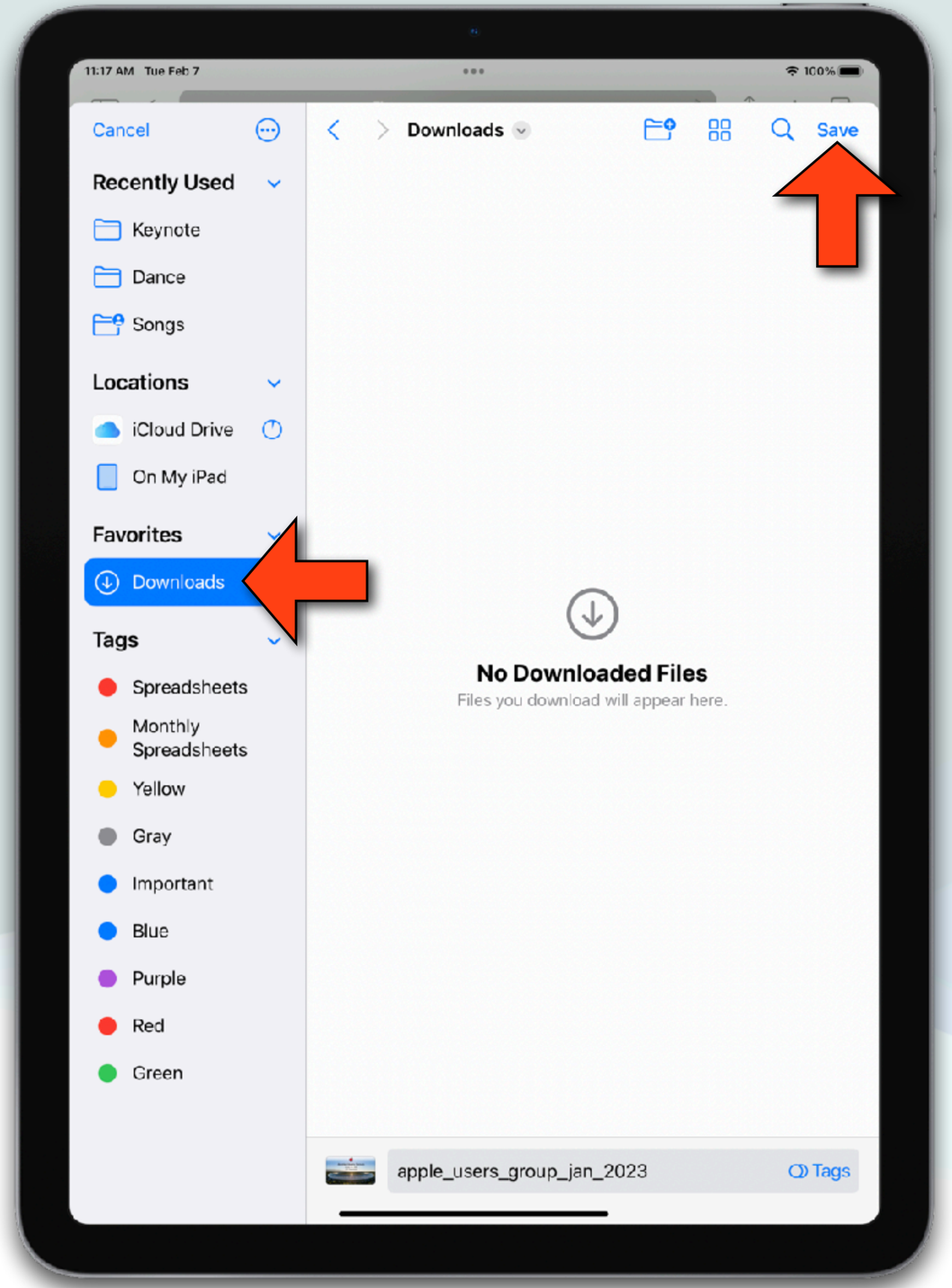
11:17 AM Tue Feb 7
100%
Cancel
Downloads
Save
Recently Used
Keynote
Dance
Songs
Locations
iCloud Drive
On My iPad
Favorites
Downloads
Tags
Spreadsheets
Monthly Spreadsheets
Yellow
Gray
Important
Blue
Purple
Red
Green
No Downloaded Files
Files you download will appear here.
apple_users_group_jan_2023
Tags

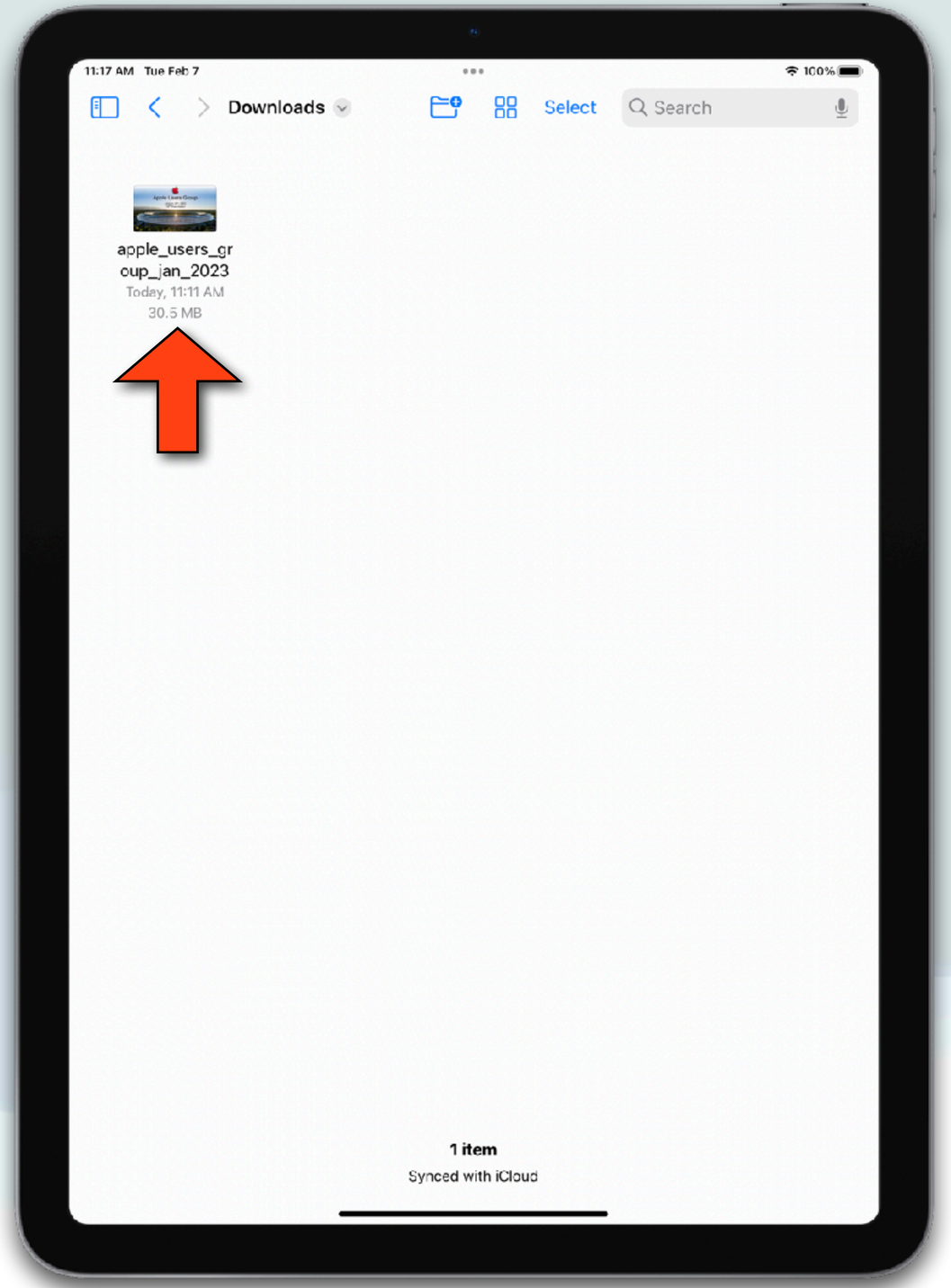
11:17 AM Tue Feb 7
100%
Downloads
Select
Search
apple_users_group_jan_2023
Today, 11:11 AM
30.5 MB
1 item
Synced with iCloud

11:19 AM Tue Feb 7
100%
apple_users_group_jan_2023
Open in Books
Done
Apple Users Group
January 26th, 2023
110th Presentation*
Next Meeting
February 23, 2023
Thursday 1:00pm
Veteran's License Designation
Delaware
DRIVER LICENSE
DL No. 98765438
Class D
Iss 07/15/2022
Exp 04/30/2027
SAMPLE
JANICE
2230 HESSLER BOULEVARD
NEW CASTLE DE 19720-4000

Apple Users Group
January 26th, 2023
110th Presentation*
Next Meeting
February 23, 2023
Thursday 1:00pm
Veteran's License Designation
Delaware
DRIVER LICENSE
DL No. 98765438
Class D
Iss 07/15/2022
Exp 04/30/2027
SAMPLE

My Apple Experiences

Removing My iMac Hard Drive

Removing an iMac Drive

- I had an older iMac (2011), that I was using as a Plex server
- The display quit working, and I didn’t want to sink any more money into it, so I decided to retire and recycle it
- But first, I first wanted to remove the hard drive for 2 reasons:

1. I didn’t want the recycled Mac to contain any of my personal data
2. I wanted to keep the hard drive in case I needed anything from it in the future

Removing an iMac Drive

- I was thinking of paying someone to do it, but Bob graciously said he'd do it for me
- That got me thinking: Could I do it myself?
- So I used Google to see what it would take and found several videos and finally settled on ifixit.com which has a very comprehensive step by step tutorial
- This is a great web site if you ever wish to see what a device looks like on the inside or what it would take to service it
- They will even sell the tools you need if you wish

Removing an iMac Drive

- Note: There was no real risk here since I was going to recycle it anyway
- Unless you are very experienced with hardware, I would not recommend anyone doing this, especially if you want the device to ever work again
- I found that the glass front of this iMac was held onto the computer only with very strong magnets at the edges
- To remove the glass, you need a suction device to pull it free

Removing an iMac Drive

- Needless to say I didn’t have any tools like this around the house
- So, what I could use? 💡
- Peg and I remembered we have an apple fruit corer and slicer that had a suction pad to keep it on the counter while you’re using it
- So we found it, and I attached the bottom to the face of the iMac and pulled
- Success!!

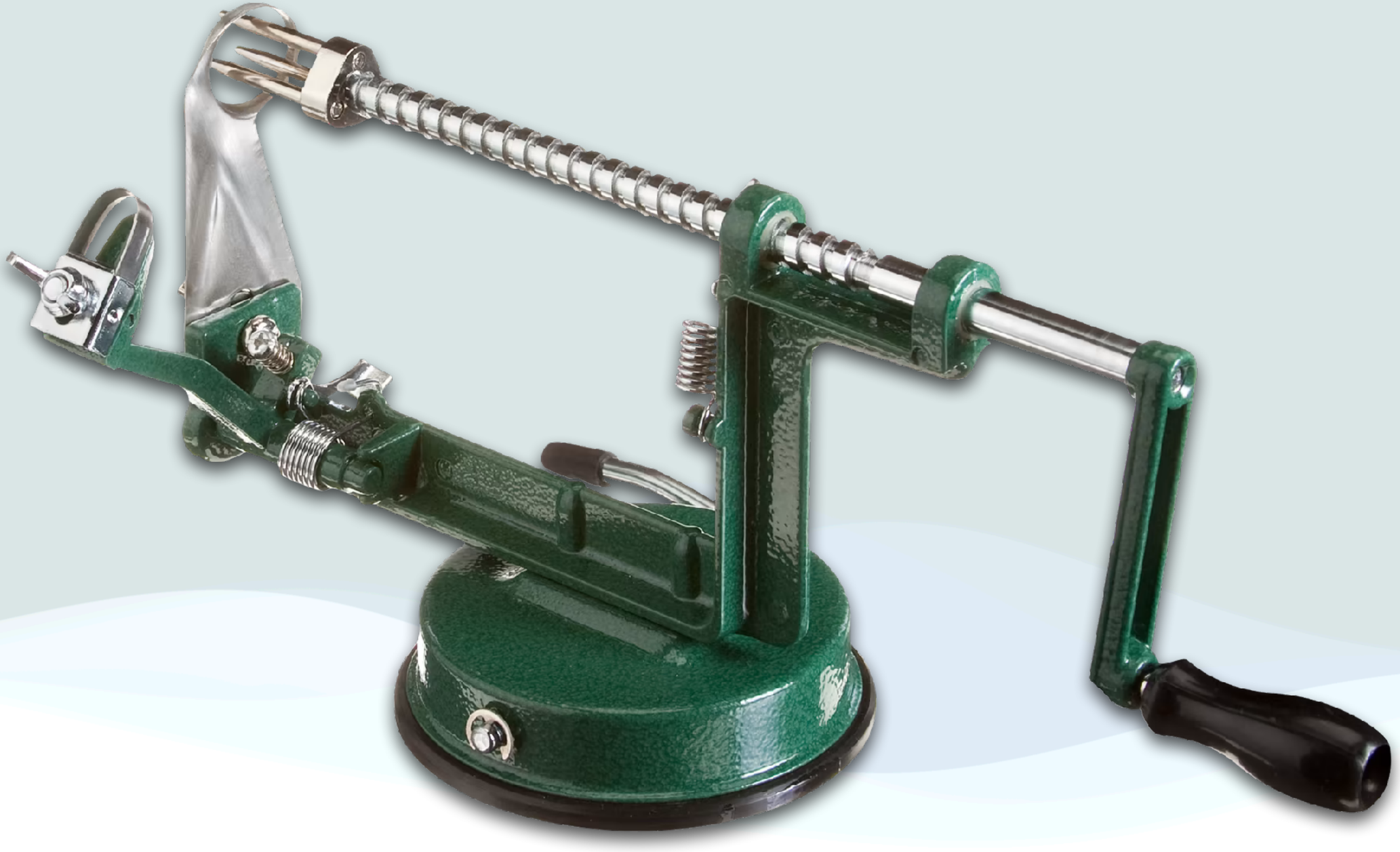

Removing an iMac Drive

- Once inside the iMac, you had to unscrew 8 T10 Torx screws to remove the display
- Fortunately, I had replaced a MacBook drive a long time ago and still had a Torx screwdriver that worked perfectly for this
- I took the screws out, and disconnected the cables connecting the display to the motherboard
- The hard drive was then exposed and all I had to do is remove the screws holding it
- After removal, I was able to read the disk and copy the files I needed to another drive

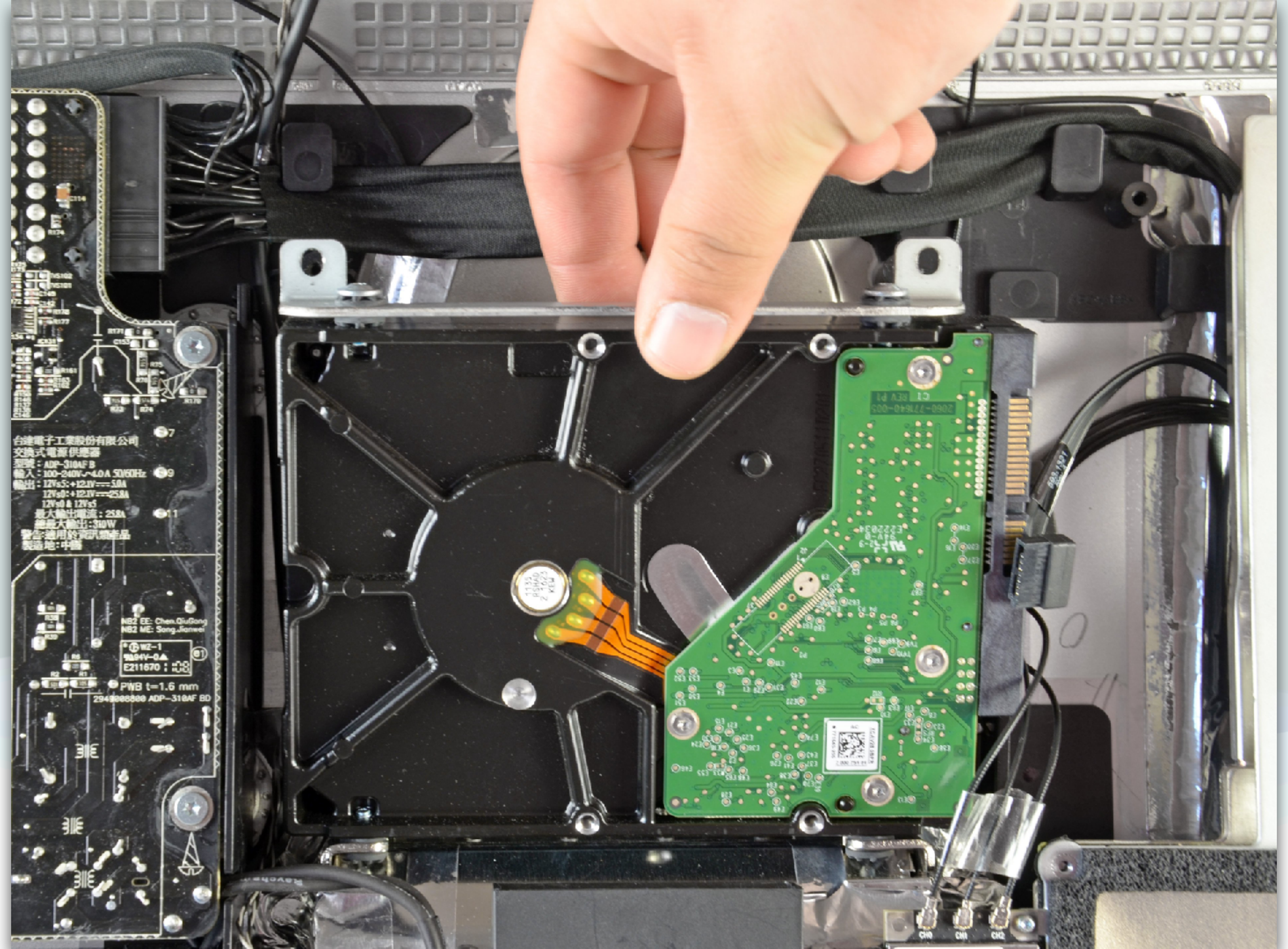
台達電子工業股份有限公司
交換式電源供應器
型號：ADP-310AF B
輸入：100-240V~4.0A 50/60Hz
輸出：12Vs5:+12.1V===5.0A
12Vs0:+12.1V===25.8A
12Vs0 & 12Vs5
最大輸出電流：25.8A
總最大輸出：310W
警告:適用於資訊類產品
製造地：中國
NB2 EE: Chen.QiuGong
NB2 ME: Song.Jianwei
WZ-1
E211670
PWB t=1.6 mm
2949006800 ADP-310AF BD

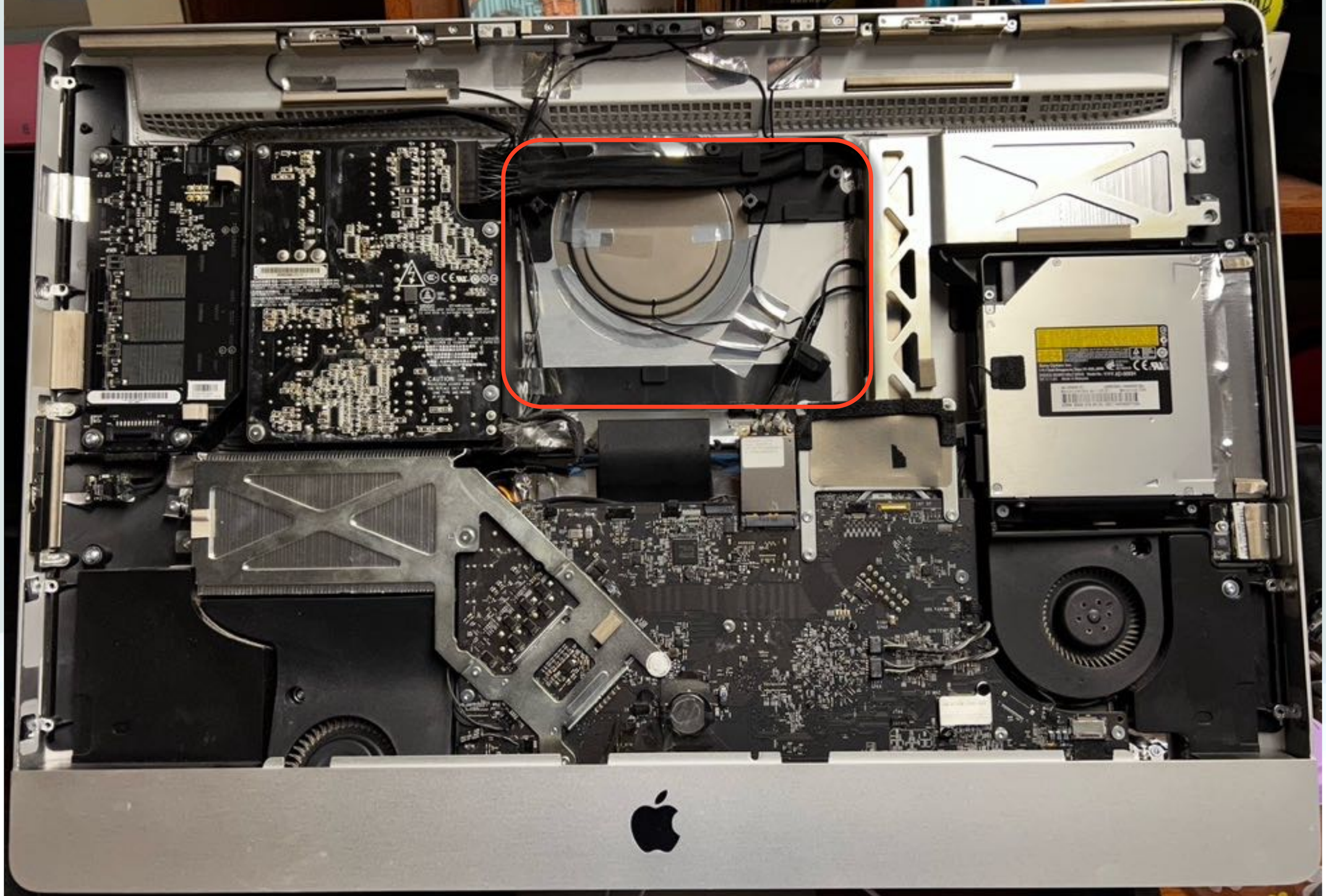

Removing an iMac Drive

- Again, I want to reiterate that I completely trashed the machine during this exercise
  - I lost some screws in the body, when I was screwing it back in
  - I was not very careful pulling the cables from the display and did not even bother to hook them back up on reassembly
  - Disassembly is almost always easier than reassembly
- As an aside, I also took out the memory, which was not difficult at all
- This would not even be possible with a current iMac since most parts are soldered to the mother board, or included in the chip

Apple Recycling

- You can recycle any Apple device by bringing to any Apple Store
- Or, you can also do it on line thru apple.com
- This includes your batteries and old electronic products
- Apple will also allow you to trade in your device depending on age
- Apple will thoroughly inspected the devices to determine if components can be recycled or reused and dispose of it responsibly
- I brought my shell of an iMac to Apple and they recycled it

Apple News!

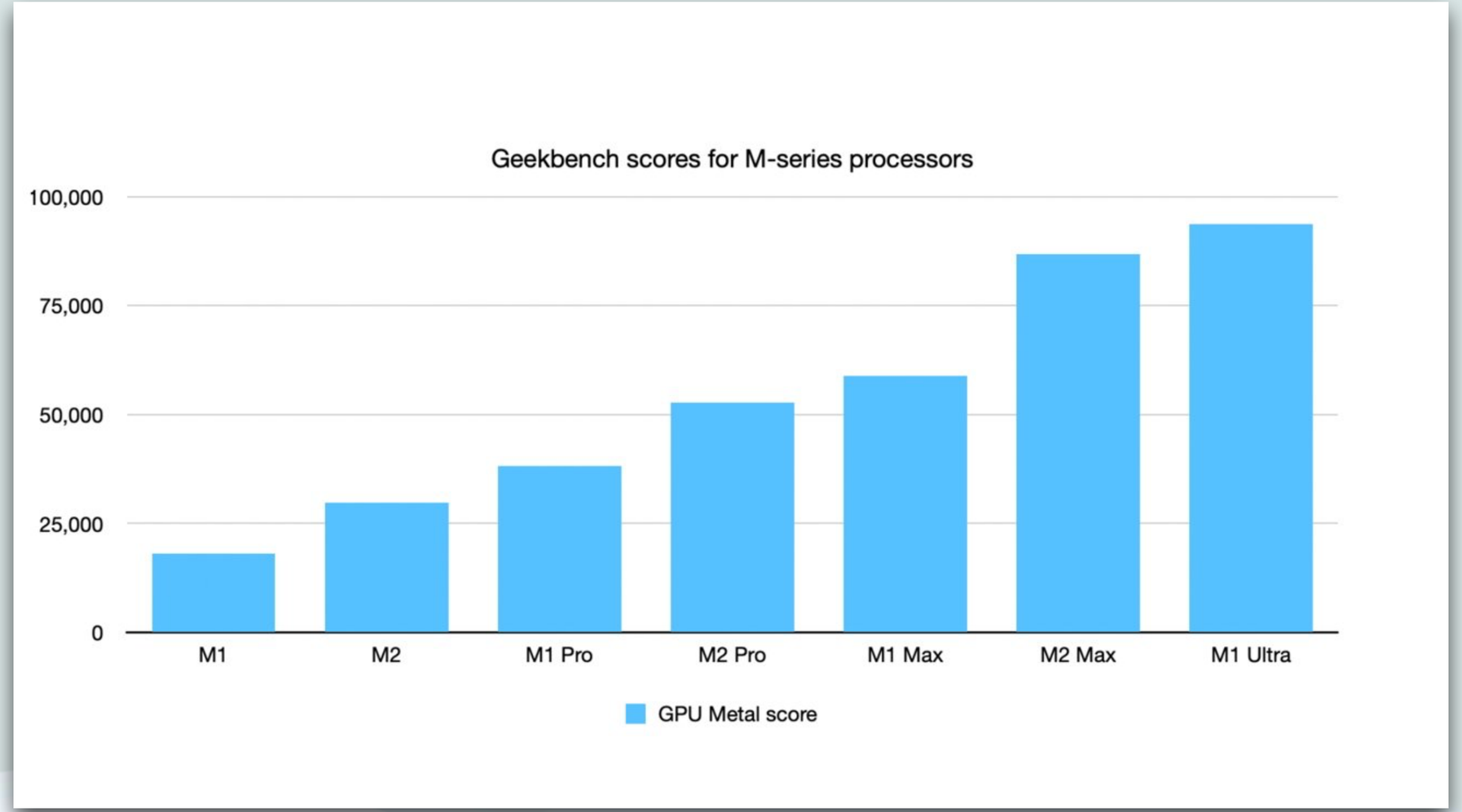

M2>M1 Ultra>Max>Pro

Apple Product Ownership

- Consumer Intelligence Research Partners did a recent analysis about devices owned by Apple Users
- They found almost 90% of Apple customers own an iPhone
- In second place, 73% own an iPad
- Surprisingly, 58% owned an Apple Watch
- 50% own a Mac
- They found that most Apple customers own more than one of Apple's main products

New Apple Web Site

- Apple redesigned its website for both desktop and mobile devices to make it easier to find individual product pages and other helpful links
- On the desktop, there are new drop-down menus that appear when you hover over the categories in the top menu bar: Store, Mac, iPad, iPhone, Watch, AirPods, TV & Home, Entertainment, Accessories, Support, Search, and Bag
- On mobile devices, a new drop-down menu is now located on the right side of the top menu bar
- When you tap on a category in the menu, a submenu opens with individual product pages and other helpful links, similar to the desktop experience

Store Mac iPad Phone Watch AirPods TV & Home Entertainment Accessories Support

t $200–$570 in credit toward an iPhone 14 when you trade in an iPhone 11 or newer.[1] Shop iPhone ›

iPhone 14 Pro

Pro. Beyond.

Learn more › Buy ›

Explore Mac

- MacBook Air
- MacBook Pro
- iMac
- Mac mini
- Mac Studio
- Mac Pro
- Displays

Compare Mac

Why Mac

Explore All Mac

Shop Mac

- Shop Mac
- Mac Accessories
- Financing
- Apple Trade In

More from Mac

- Mac Support
- macOS Ventura
- Continuity
- iCloud
- Mac for Business
- Education

1:48
iPhone 14 Pro
Pro. Beyond.
Learn more ›
Buy ›
iPhone 14
Big and bigger.
Learn more ›
Buy ›
AA
apple.com

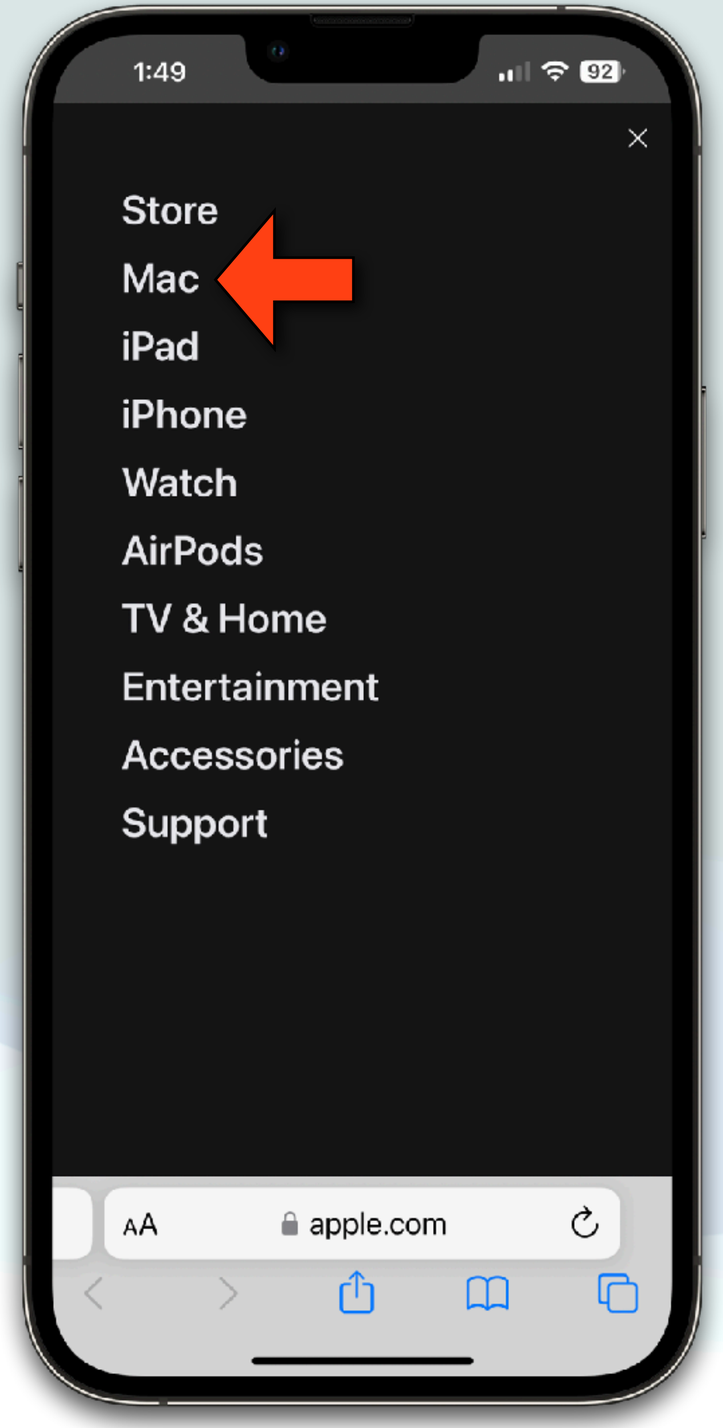
1:49
Store
Mac
iPad
iPhone
Watch
AirPods
TV & Home
Entertainment
Accessories
Support
AA
apple.com

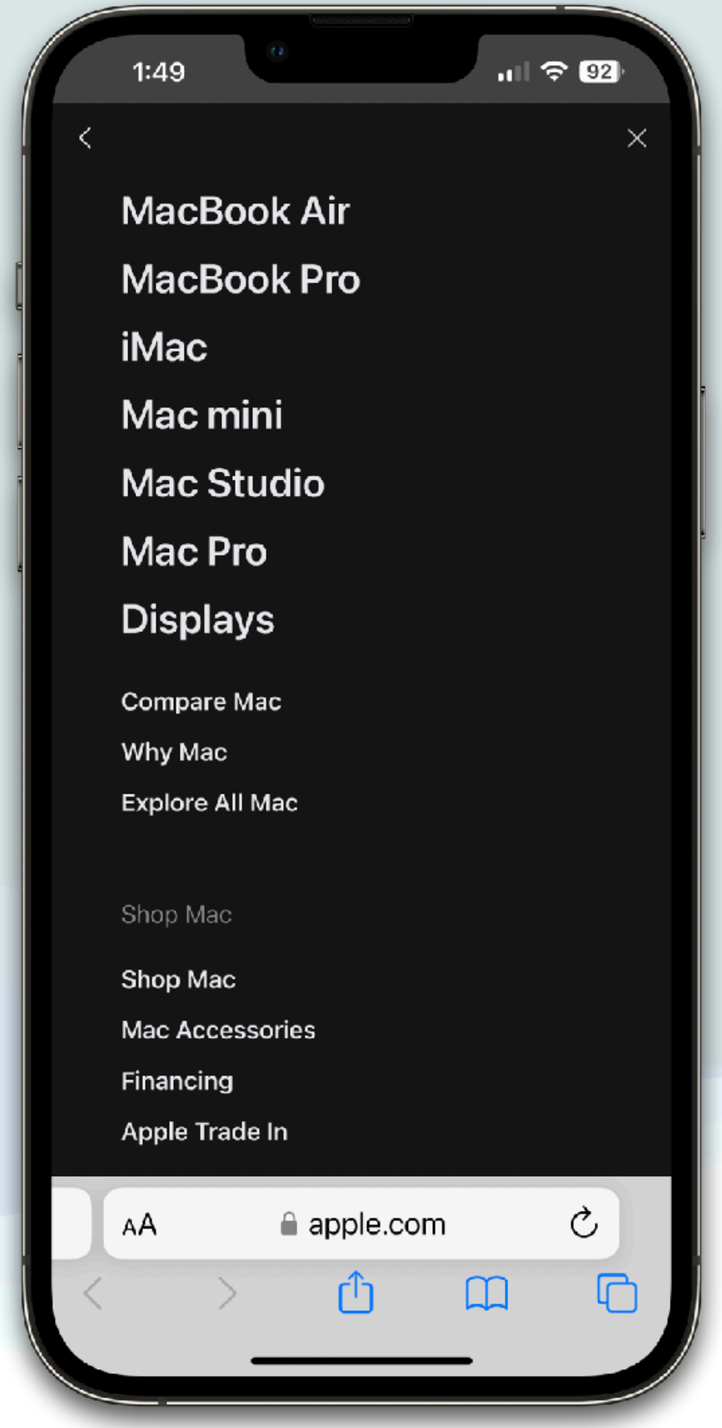
1:49
MacBook Air
MacBook Pro
iMac
Mac mini
Mac Studio
Mac Pro
Displays
Compare Mac
Why Mac
Explore All Mac
Shop Mac
Shop Mac
Mac Accessories
Financing
Apple Trade In
AA
apple.com

New iCloud Website

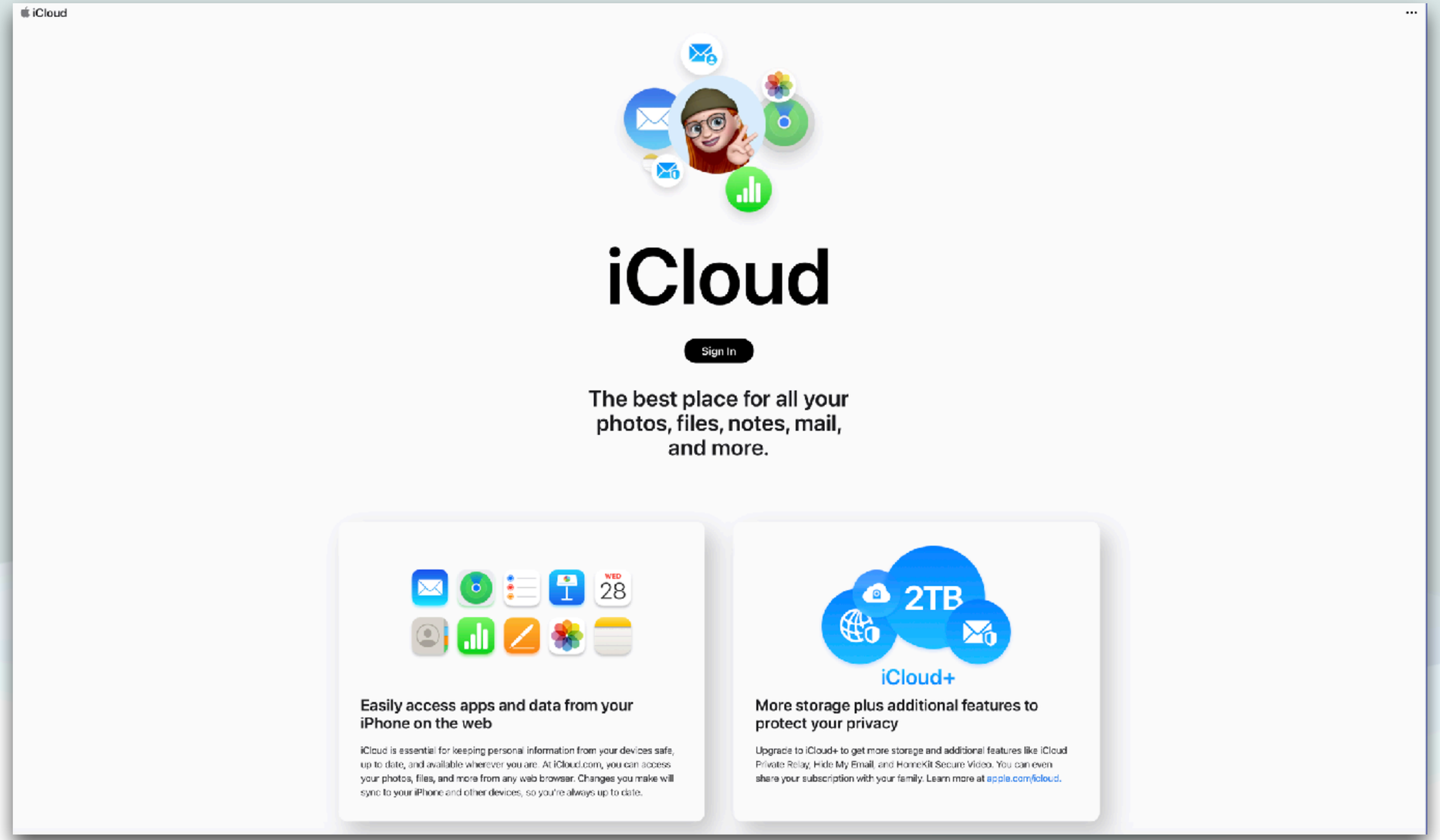

New iCloud.com

- Apple has also recently redesigned the user interface for it’s iCloud.com website
- iCloud.com can be useful if you want to quickly access some of the apps that are on your Mac, iPhone or iPad thru a website vs. your Apple device
- This might be useful, for example, if you’re on a computer you don’t own, or you are using a non-Apple device (PC)
- The new design now looks a bit like the iPad interface
- It features tiles for your Apple ID account, as well as Apple apps like Photos, Mail, iCloud Drive, Calendar, and Notes and Reminders

iCloud

Doug
irishdf@gmail.com
iCloud+

Photos
1,727 Photos, 10 Videos

Mail
Inbox • No unread messages

Doug Irish	1/31/23	CHIP AGNEW	1/26/23
MacMost #Shorts - Documents On Your i...		HEARING AIDE & ANOSIGNNOSIA	
Doug Irish	1/26/23	Lois Morris	1/22/23
Link to last Apple Presentation		Next Apple Presentation	
CHIP AGNEW	1/27/23	Dave Milsom	1/17/23
Answers to your questions		ipad	

Notes
All iCloud

Weak Comcast Signal	
2/14/23	Thur 1-19
Cuban	
2/13/23	Cheesecake Factory
Marvel Movies in order	
2/11/23	Phase 1

Mail · Contacts · Calendar · Photos
Drive · Notes · Reminders · Pages
Numbers · Keynote · Find My

Numbers
Spreadsheets

RSVP Hours	Apple Services
Numbers	Numbers
User Group Attendees	Test
Numbers	Numbers
Dance Steps	Restaurants
Numbers	Numbers

Customize Home Page

Your Plan >

iCloud+

200 GB Storage

Included in Apple One

Your Storage >

42.93 GB Used

21% of 200 GB

Data Recovery >

Restore deleted files, bookmarks, contacts, and calendars.

New iCloud.com

- Each app tile has an icon in the upper right corner that allows you to create a new document, note, reminder, etc… depending on the app
- There is also a separate tile with multiple Apple app icons where you can launch web versions of the app
- The page can be completely customized, with users able to choose which apps appear in each tile or remove a tile entirely

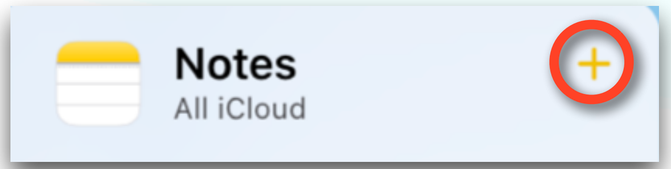

New iCloud.com

- The bottom of the page displays your iCloud storage plan and usage, as well as a link to recover recently deleted files from iCloud Drive and other apps
- This is where you can a find a quick overview of the status of your iCloud account, including the cost of your plan and the amount of storage you have left

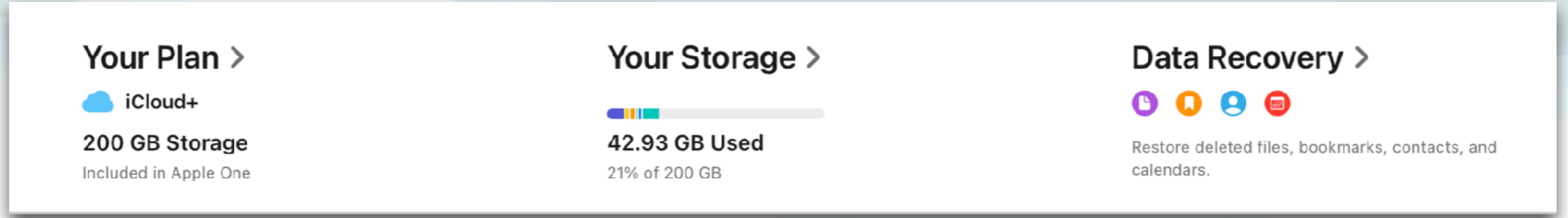

New iCloud.com

- In the top menu bar, users can click or tap on the plus (⊕) sign to create a new email, note, calendar event, and more.
- The grid sign (⠿) provides access to apps and settings for iCloud+ features
- The icon gives you access to your iCloud settings and management of your Apple ID

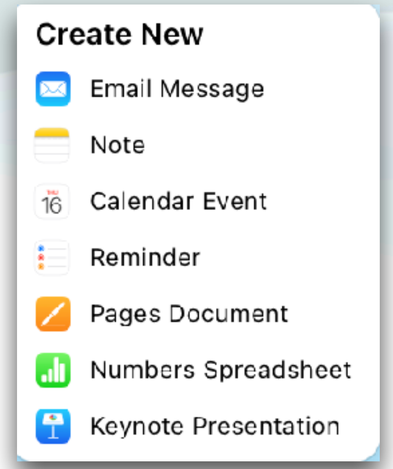

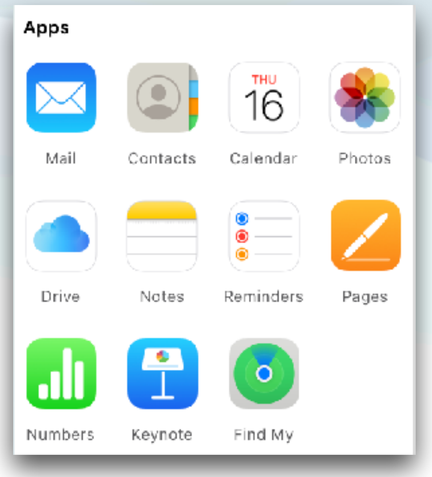

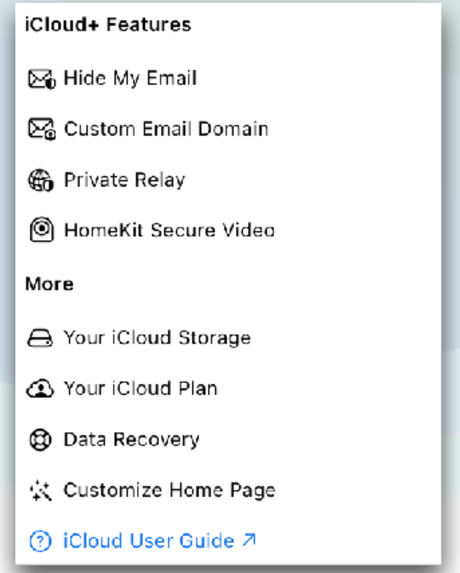

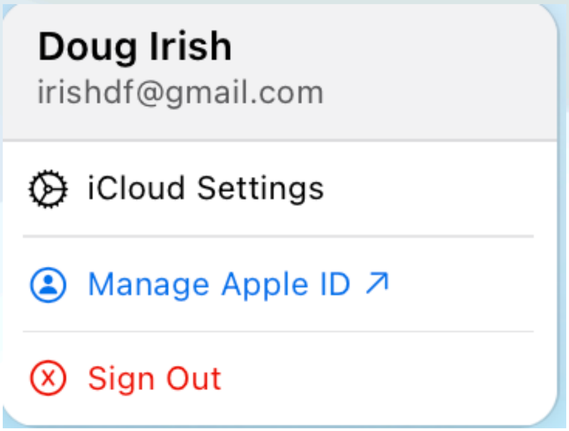

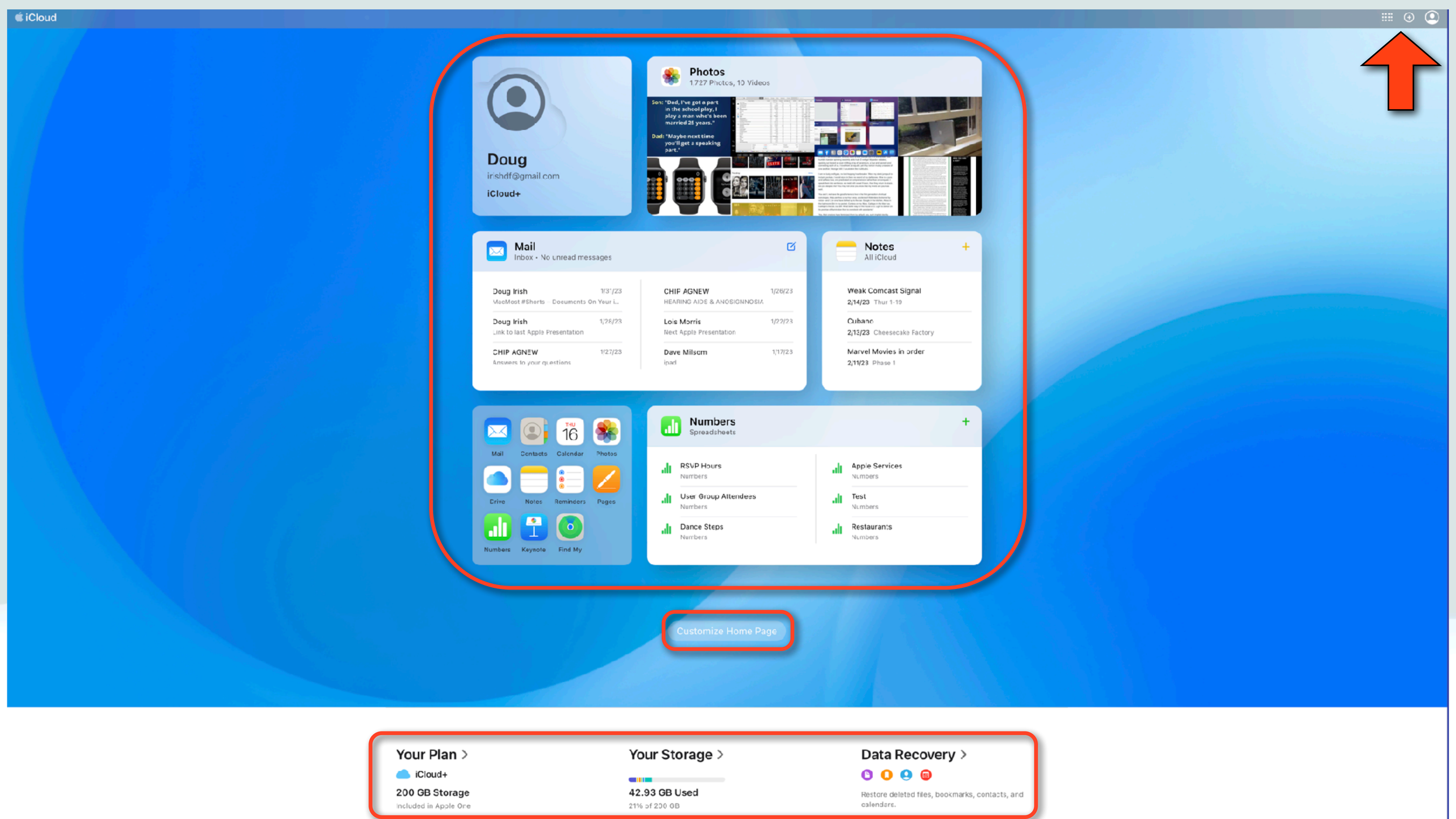
iCloud
Doug
irishdf@gmail.com
iCloud+
Photos
1727 Photos, 10 Videos
Son: "Dad, I've got a part in the school play, I play a man who's been married 25 years."
Dad: "Maybe next time you'll get a speaking part."
Mail
Inbox • No Unread messages
Doug Irish 1/31/23
MacMost #Shorts - Documents On Your i...
Doug Irish 1/26/23
Link to last Apple Presentation
CHIP AGNEW 1/27/23
Answers to your questions
CHIP AGNEW 1/26/23
HEARING AIDS & ANOSOGNOSIA
Lois Morris 1/22/23
Next Apple Presentation
Dave Milsom 1/17/23
ipad
Notes
All iCloud
Weak Comcast Signal
2/14/23 Thur 1-19
Cubano
2/13/23 Cheesecake Factory
Marvel Movies in order
2/11/23 Phase 1
Mail
Contacts
Calendar
Photos
Drive
Notes
Reminders
Pages
Numbers
Keynote
Find My
Numbers
Spreadsheets
RSVP Hours
Numbers
User Group Attendees
Numbers
Dance Steps
Numbers
Apple Services
Numbers
Test
Numbers
Restaurants
Numbers
Customize Home Page
Your Plan
iCloud+
200 GB Storage
Included in Apple One
Your Storage
42.93 GB Used
21% of 200 GB
Data Recovery
Restore deleted files, bookmarks, contacts, and calendars.

FLAT TIRE IN ALASKA

Mac ClipTools

ClipTools

- ClipTools is a Mac utility written by Gary Rosenzweig of MacMost.com fame
- It is free and available in the Mac app Store
- ClipTools is an app that appears in your Menu Bar as a little toolbox icon
- ClipTools allows you to copy multiple items and then paste from a list any recently copied text
- You can also paste other items like date and time, or “Lorem Ipson” text

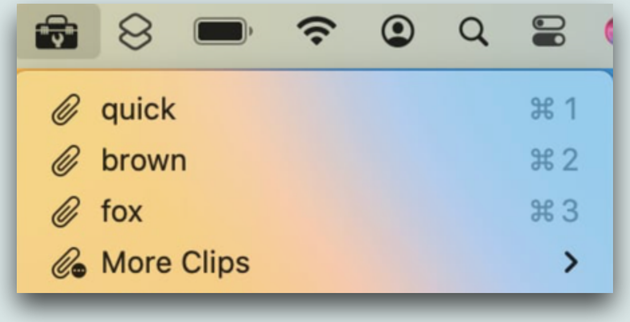

ClipTools

- There are also actions you can do with selected text
- The app also has links to his newsletters and to documentation for the app
- The first section at the top of the ClipTools menu contains a recent history of text you have copied to your clipboard
- The list continues in the submenu named More Clips
- In Settings, you can specify how many total clips are stored, and how many appear before More Clips is needed

ClipTools

- To add an item to the list, just copy it as normal, with Edit/Copy, or “Command C”
- Only plain text and rich text will be added to the list, no images
- Text that apps label as “passwords” also won’t be added to the list
- To paste an item from the list, place the text cursor at the position you want, then click on the item you want to paste

ClipTool Modifiers

- Modifiers can be used when selecting (clicking) on an item:
  - Shift+Control while you click pastes the item as plain text
  - Shift pastes multiple items at once: everything on the list above the selection
  - Shift+Option removes an item from the list
  - Option adds the item to a Saved Clips list

ClipTools

- Saved clips will remain in the submenu until you remove them and you paste a saved clip just like you do with regular clips
- Saved Clips might be used for your telephone number, name, address, or other things you use a lot but don’t change
- Paste Date or Paste Time, is used to paste the date or time, and the formats can be changed in Settings
- Paste Lorem Ipsum will paste nonsense sample text (Ex. “Quae molestias dolorem tempore numquam corporis vero quasi”)
- These are generally used as a text placeholders in templates

ClipTools

- The Classic Paragraph option uses the original Lorem Ipsum text but all other options will use random Lorem Ipsum text
- You can paste various lengths of Lorem Ipson text:
  - Title will paste a short phrase with each word capitalized
  - Other options include Sentence, and Paragraph (1-100)
- The Change Selection Case option will take whatever you have highlighted and change it to: all upper case, all lower case, capitalize each word, capitalize each sentence, capitalize each line, and more

ClipTools

- There is a special Headline Case action will capitalize most words, except for words listed in Settings (ex. The Catcher in the Rye)
  - You can specify which words such as “the, and, a, of” are lowercase, except when at the start of the selected text
  - This would be used, as an example, in Titles or Headlines
- Convert To Number Words will take a selected number like 1234 and convert it to words like “one thousand two hundred thirty-four.”
- Remove Extra Spaces will look at the selection for places where more than one space character appears together, and convert those to a single space

ClipTools

- Sort Lines will take a selection and sort it alphabetically by line
  - It handles numbers properly, to give the order 1, 3, 21 instead of 1, 21, 3
- There is also a “MacMost Links” section which contains links to the MacMost.com homepage, the free weekly newsletter signup page, and a submenu that lists the last 5 video tutorials posted at MacMost
- There are also several other options that I did not cover here but you can access entire manual with Instructions and Feedback

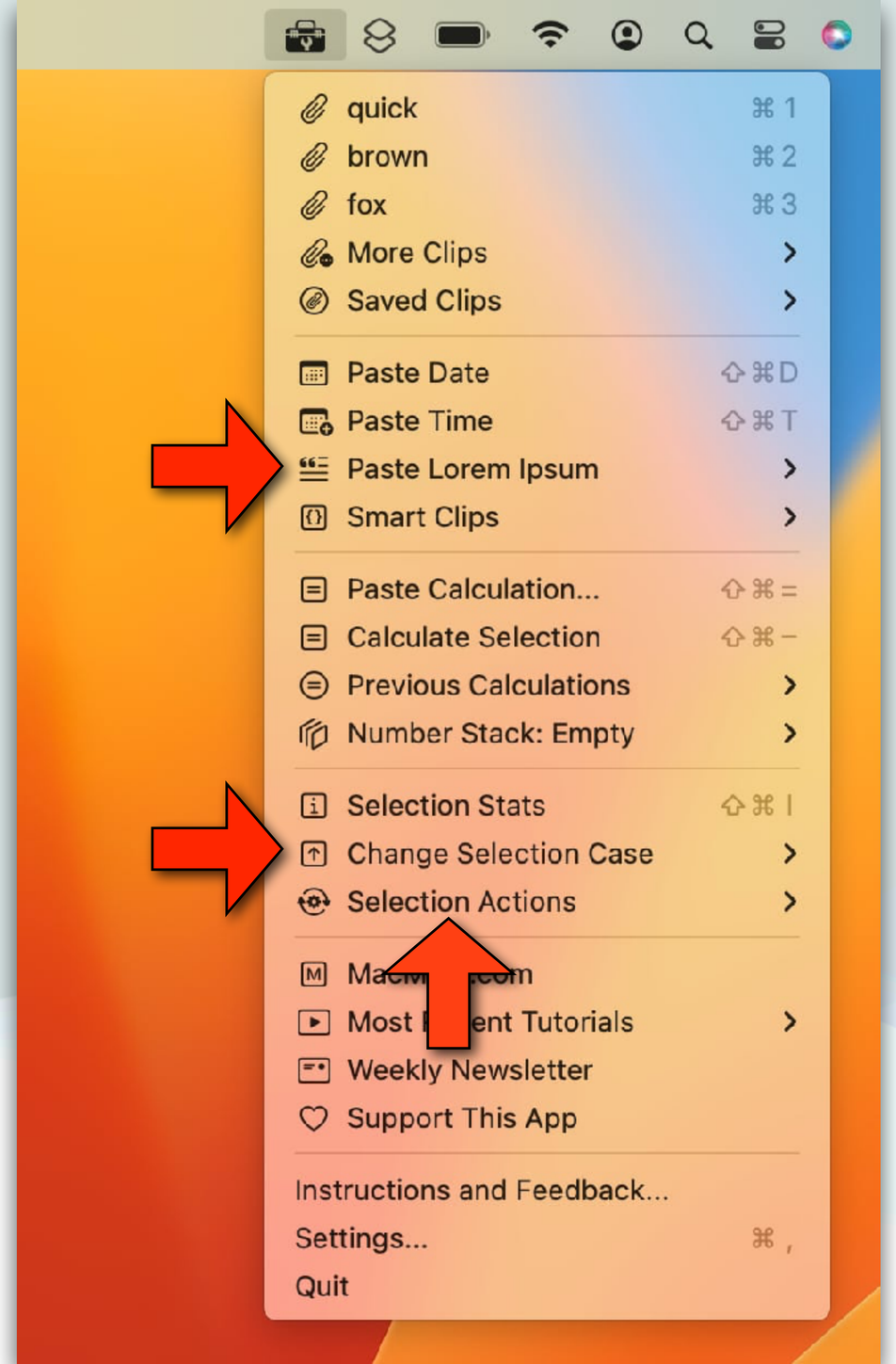

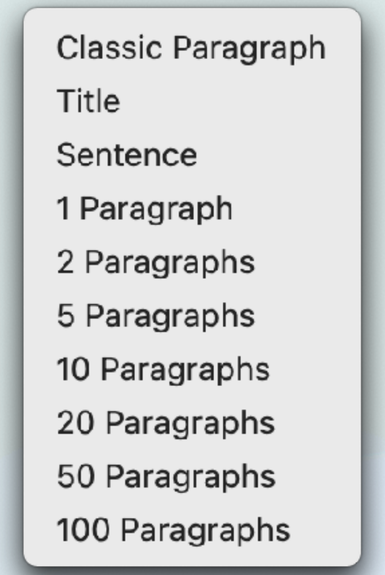

Paste Lauren Ipson

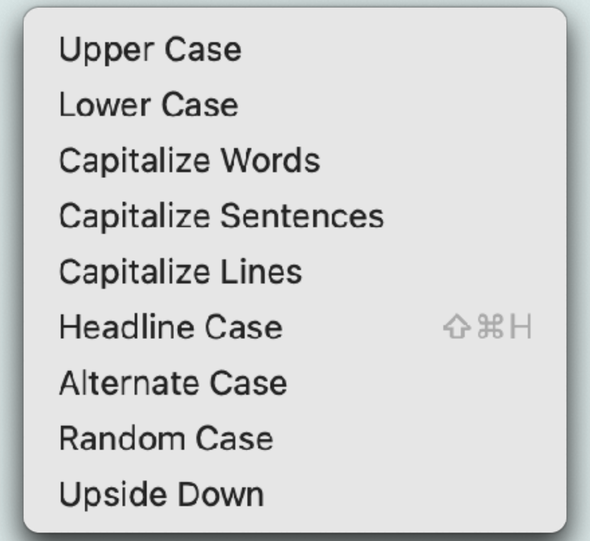

Change Selection Case

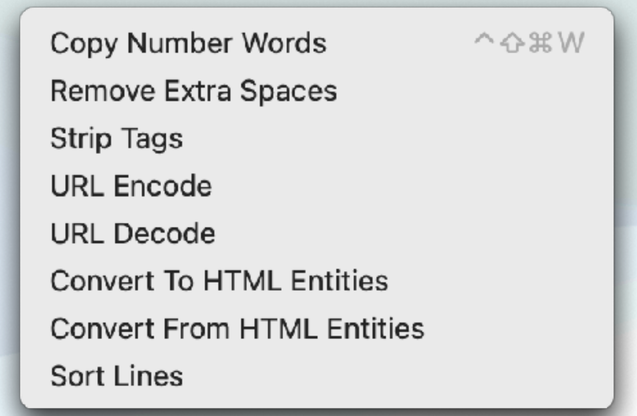

Selection Actions

ClipTools Settings

- Maximum Total Clips: How many regular clips to store in the main menu and More Clips submenu total
- Clips Shown In Main Menu: How many regular clips will appear at the top of the main menu. (If this is set to 3, and the Maximum Total Clips is 10, then 3 clips will appear in the main menu, and 7 clips in the More Clips submenu)
- Clear Clipboard Manager Data: These buttons will clear all regular clips or all Saved Clips
- Launch At Login: Check this to have ClipTools automatically start up when you log in or restart

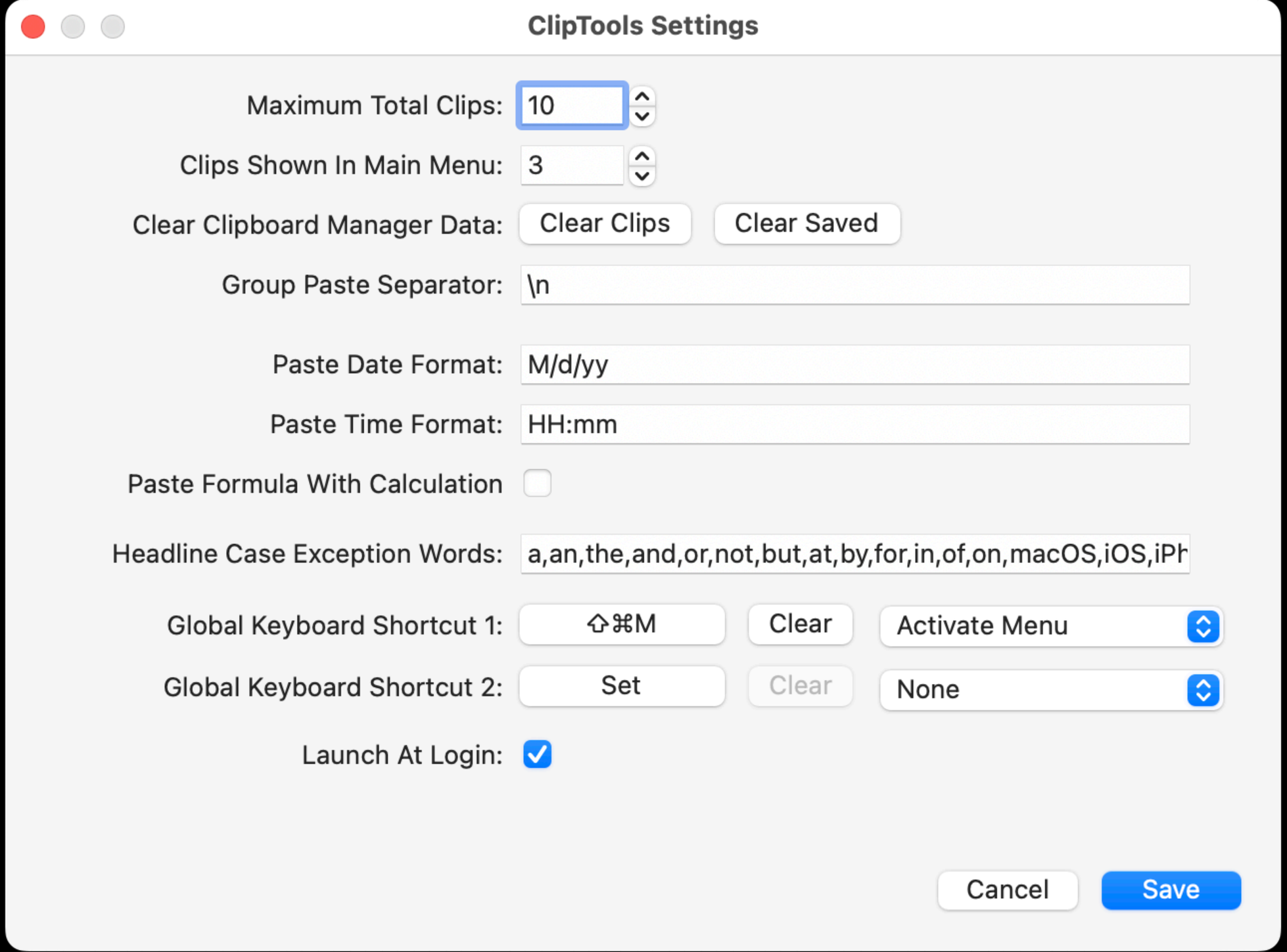
ClipTools Settings
Maximum Total Clips:
10
Clips Shown In Main Menu:
3
Clear Clipboard Manager Data:
Clear Clips
Clear Saved
Group Paste Separator:
\n
Paste Date Format:
M/d/yy
Paste Time Format:
HH:mm
Paste Formula With Calculation
Headline Case Exception Words:
a,an,the,and,or,not,but,at,by,for,in,of,on,macOS,iOS,iPh
Global Keyboard Shortcut 1:
⇧⌘M
Clear
Activate Menu
Global Keyboard Shortcut 2:
Set
Clear
None
Launch At Login:
Cancel
Save

BUILT IN THE
FIFTIES
Original
&
UNRESTORED
SOME PARTS STILL IN
WORKING ORDER

Stage Manager

Stage Manager

- Stage Center, new with macOS Ventura, is a new way to work with windows on your Mac
- First, make sure the feature is turned on:
  - Go to Apple menu > System Settings and click Desktop & Dock in the sidebar
  - Then scroll down on the right, and make sure that “Displays have separate Spaces” is turned on
  - Then on the same screen, turn on Stage Manager
- Hit customize if you wish to change the Stage Manager Settings

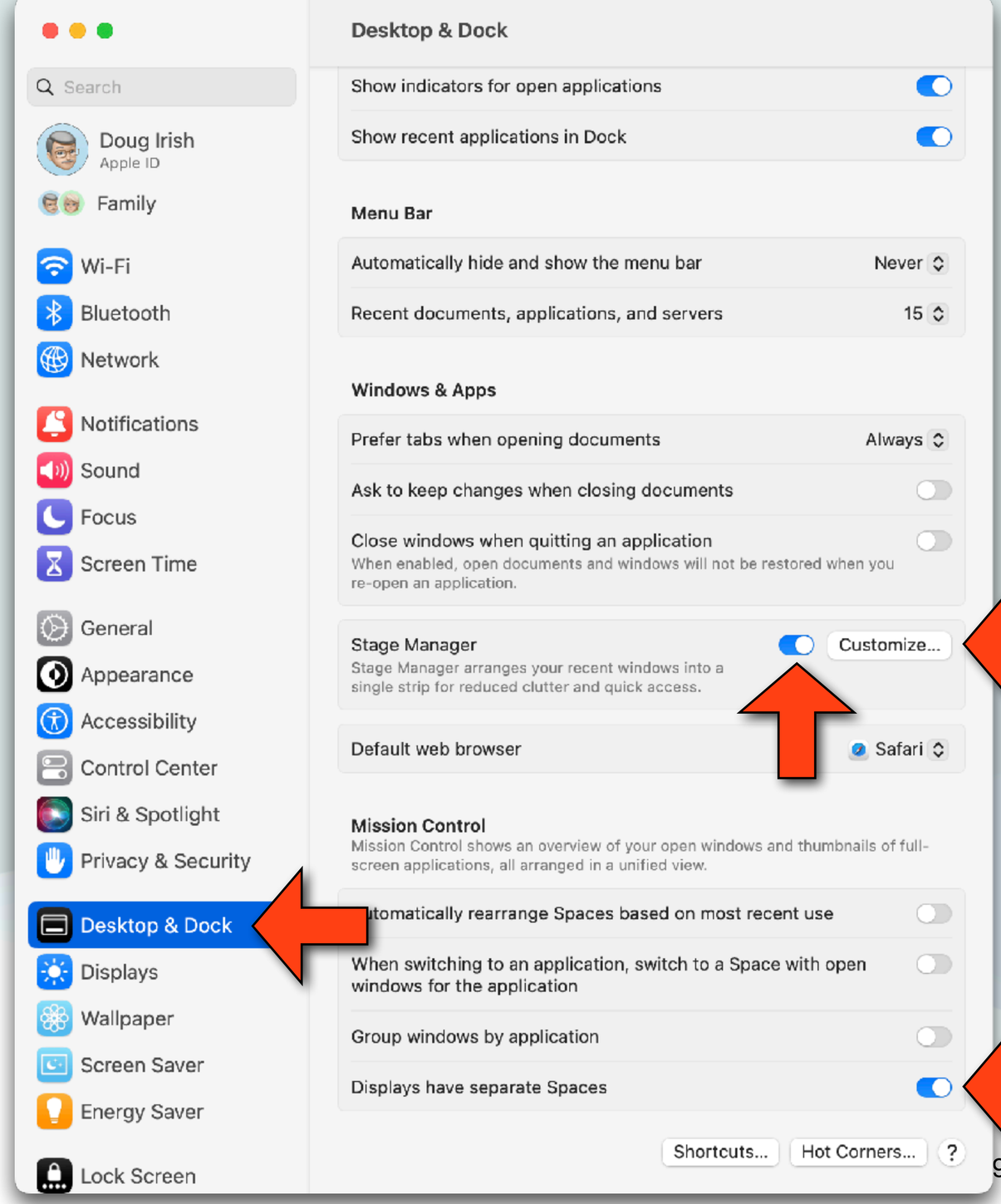

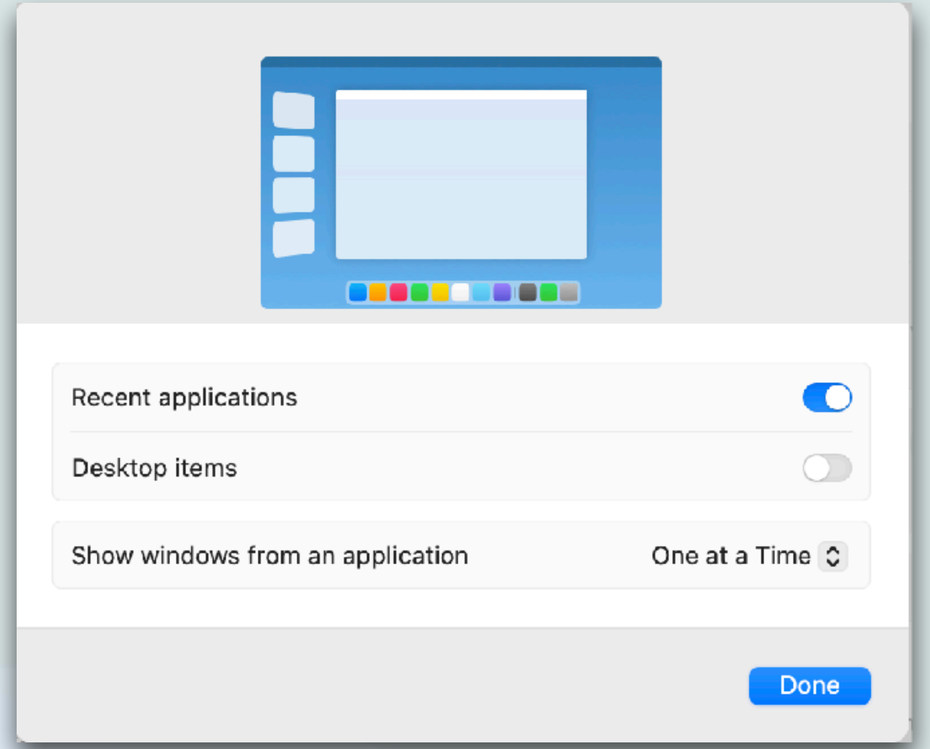

Customize Screen

Active App

Desktop

Thumbnails

Stage Manager Settings

- Recent Applications:
  - On: thumbnails remain visible, unless covered by a window
  - Off: thumbnails are hidden until you move your pointer to the left edge of the screen
- Desktop items:
  - On: items on your desktop remain visible
  - Off: items on your desktop are hidden until you click your desktop

Stage Manager Settings

- Show windows from an application:
  - All at Once: The app in the center of the screen shows all of its windows at the same time
  - One at a Time: The app in the center of the screen shows one of its windows at a time
    - Its other windows are in the app's thumbnail
    - To switch between them, click the thumbnail
- Stage Manager is also in the Control Center ( ) in the menu bar at the top right of your screen, where is can be turned on/off

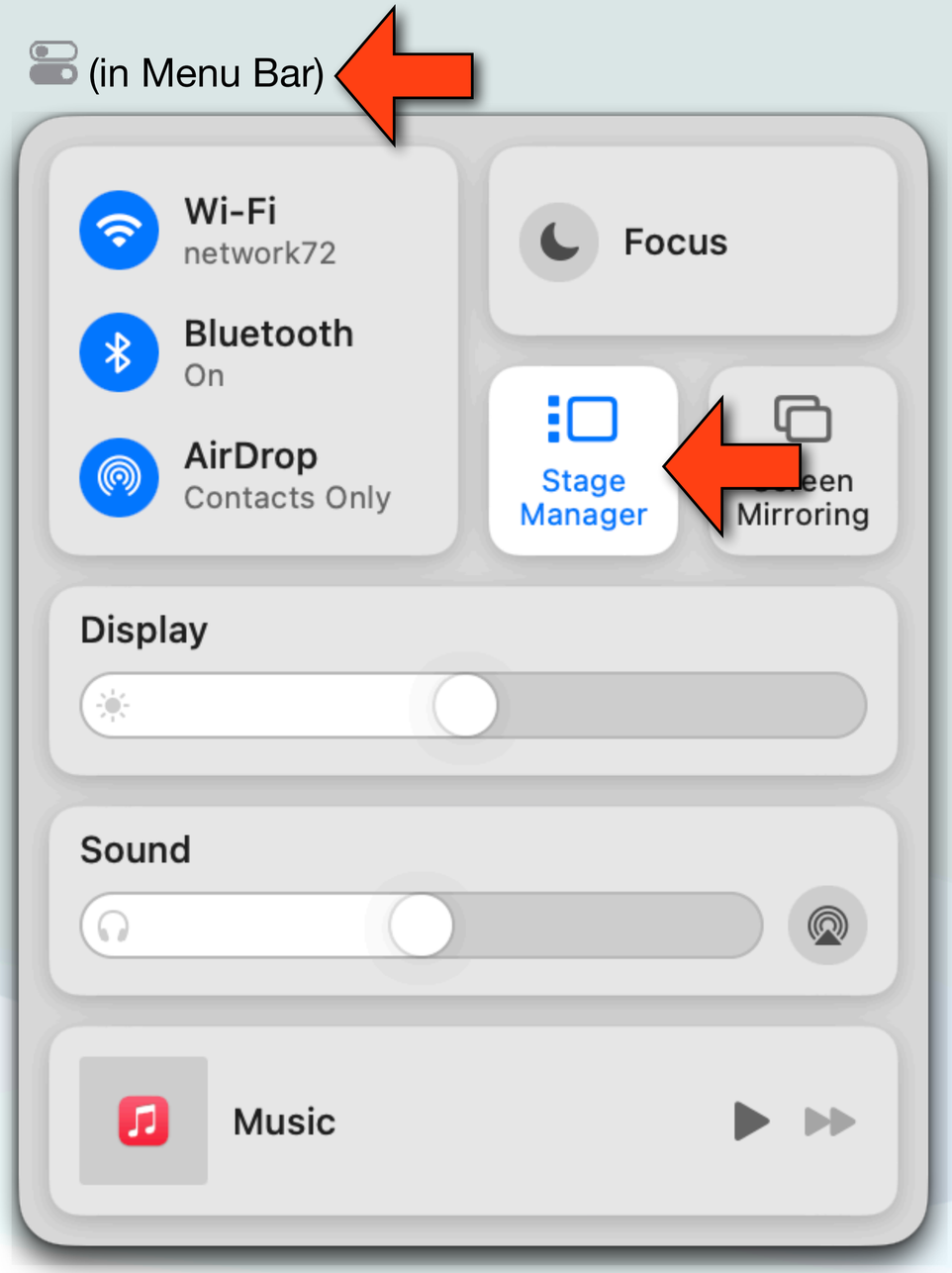

Control Center

Stage Manager

- Stage Manager shows the app you're currently using in the center of the screen
- Other apps you're using appear as thumbnails on the left side
- To switch between windows, click a thumbnail
- Thumbnails are arranged automatically based on recent use, with up to six thumbnails shown, depending on the size of your desktop
- Each thumbnail shows a live view of its window, so you can see updates like incoming messages without switching to that window

Active App

Thumbnails

Stage Manager

- To access files and folders on your desktop, click on the desktop
- To create a group of windows in the center, drag a thumbnail to the center window, or press the Shift key while clicking the thumbnail
- To remove a window from a group you created, drag it back to the thumbnail area
- You can move or resize the center window using standard techniques
- If a window covers the thumbnails, the thumbnails hide until you uncover them or move the pointer to the left edge of the screen

Stage Manager

- If you make a window full screen, it moves to its own space outside of Stage Manager
- To drag items to another window, hold the dragged item over a thumbnail until its window moves to the center, then drop the item into the window
- To send a window to the side as a thumbnail without switching windows, click the minimize button (🟡) in the corner of the window, or press “Command M”

My Take

- In the past, I've always preferred using applications in full screen mode
- I've found Stage Manager to be extremely useful
- For example, when doing these talks, I use several apps: Keynote, Photos, Safari, and occasionally others like Reeder, Books, etc…
- I find it very handy to have all the apps I'm using in Stage Manager where I can easily switch, copy/paste, and drag items between these windows

My Take

- When working on other projects, I just create another space with the appropriate applications (ex: Calendar, Mail, Contacts), and then switch back and forth between projects by switching spaces
- I really like Stage Manager, but you have to get used to it by using it for a while, until it becomes second nature
- Stage Manager also works on the following iPads: iPad Pro 12.9-inch (3rd generation and later), iPad Pro 11-inch (1st generation and later), and the iPad Air (5th generation)
- Try it you'll like it

Stage Manager

https://www.youtube.com/watch?v=B7t_BCmY-lg

Notes File Edit Format View Window Help
Mon Oct 31 9:41 AM
Today
Bread scoring
8:49 AM Handwr...
Grocery shopping list...
8:04 AM #home
Previous 7 Days
Family dinner night pl...
Monday #home
Home improvement
10/23/22 #home
Previous 30 Days
Foster kitten n...
10/20/22 #kittens...
Hiking trails to try
9/26/22 #travel
August
October 31, 2022 at 8:49 AM
Ideas for boules
BASIC X PATTERN: A rustic look that creates a nice ear when scored to one side.
I HAVE THE MOST SUCCESS WHEN I HOLD THE LAME AT A 45° ANGLE FOR THE EAR. CUT AND LIFT THE EDGE A LITTLE BEFORE PUTTING IN THE OVEN.

HomePod Sensors

HomePod Sensors

- One of the new features of the HomePod 2, is that it contains Humidity and Temperature sensors
- Apple also surprisingly announced that these sensors existed all along in every HomePod mini
- These sensors can be used from any Apple device that uses Siri
  - “Hey Siri, what’s the Temperature (or humidity) in the bedroom”
  - “Hey Siri, what’s the indoor Temperature (or humidity)”
- You can also access the sensors in the Home app using the climate button

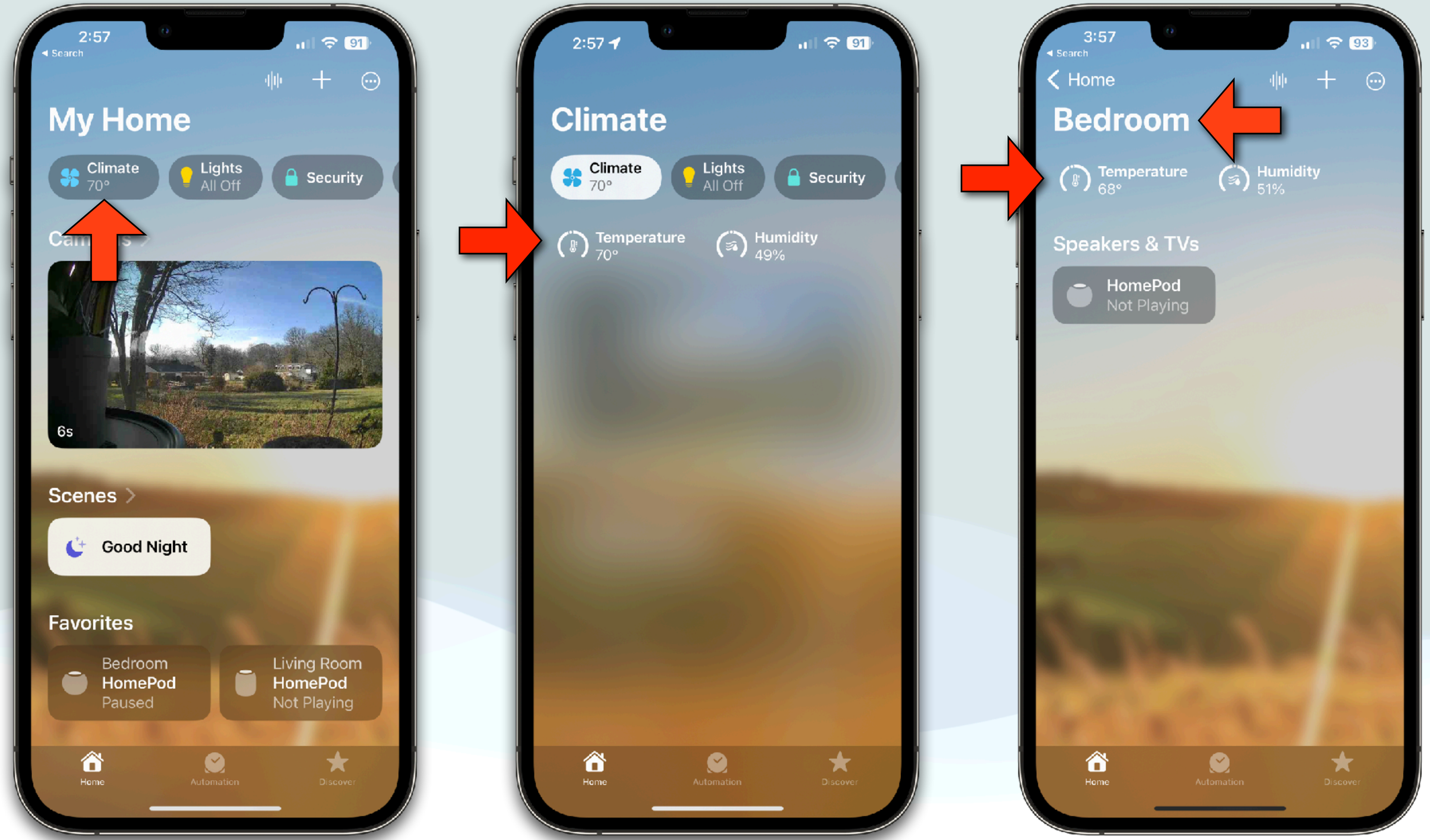
2:57
Search
My Home
Climate
70°
Lights
All Off
Security
6s
Scenes
Good Night
Favorites
Bedroom
HomePod
Paused
Living Room
HomePod
Not Playing
Home
Automation
Discover
2:57
Climate
Climate
70°
Lights
All Off
Security
Temperature
70°
Humidity
49%
Home
Automation
Discover
3:57
Search
Home
Bedroom
Temperature
68°
Humidity
51%
Speakers & TVs
HomePod
Not Playing
Home
Automation
Discover

Quick Tips

WiFi Passwords

- To find the current WiFi password:
  - Go to Settings on your iPhone or iPad (requires iOS 16)
  - Select Wi-Fi, and tap the ⓘ on your current Wi-Fi network
  - Tap the Password field
  - Your device will authenticate via Touch ID or Face ID
  - Your password will now be revealed
- Tap Copy on the popup menu and paste it where you need it

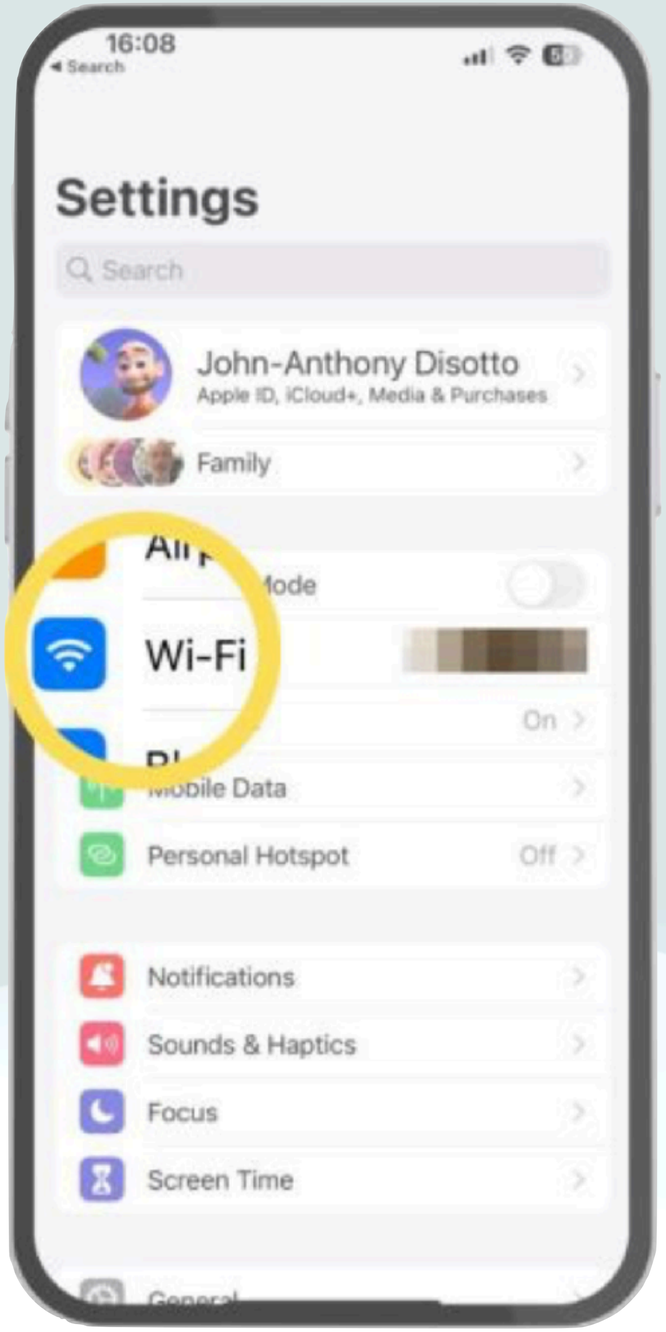
16:08
Search
Settings
Search
John-Anthony Disotto
Apple ID, iCloud+, Media & Purchases
Family
Wi-Fi
On
Personal Hotspot
Off
Notifications
Sounds & Haptics
Focus
Screen Time

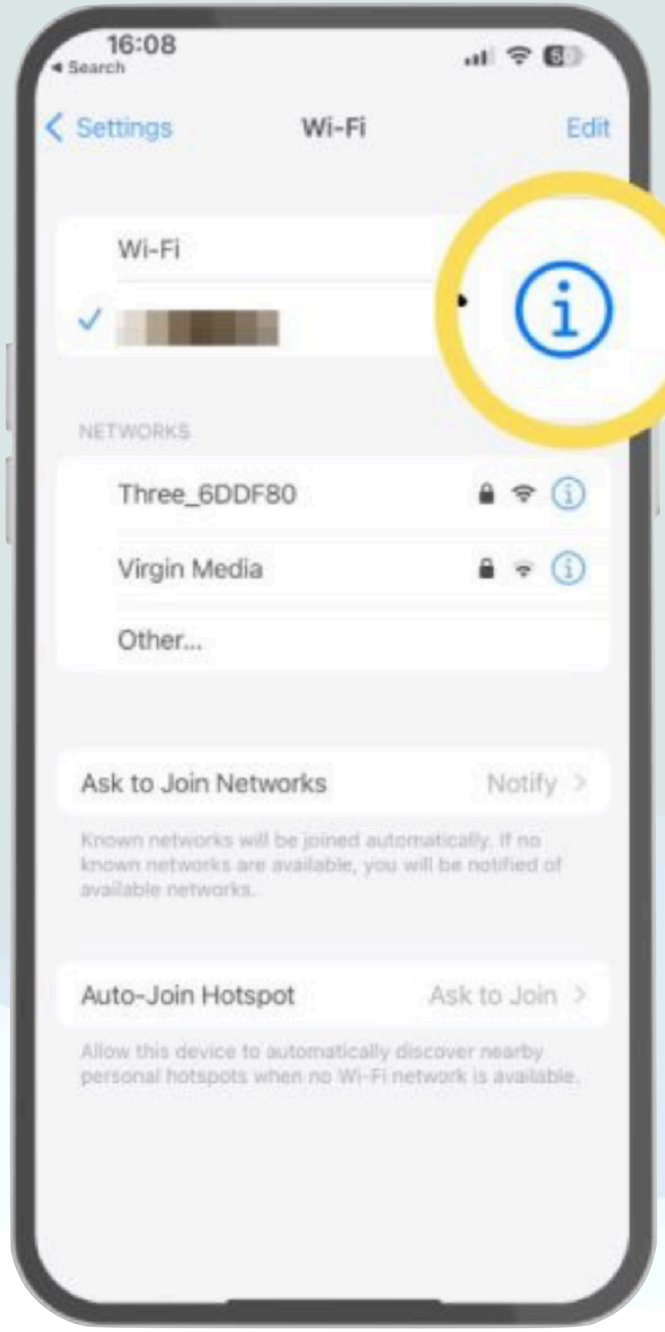
16:08
Search
Settings
Wi-Fi
Edit
Wi-Fi
NETWORKS
Three_6DDF80
Virgin Media
Other...
Ask to Join Networks
Notify
Known networks will be joined automatically. If no known networks are available, you will be notified of available networks.
Auto-Join Hotspot
Ask to Join
Allow this device to automatically discover nearby personal hotspots when no Wi-Fi network is available.

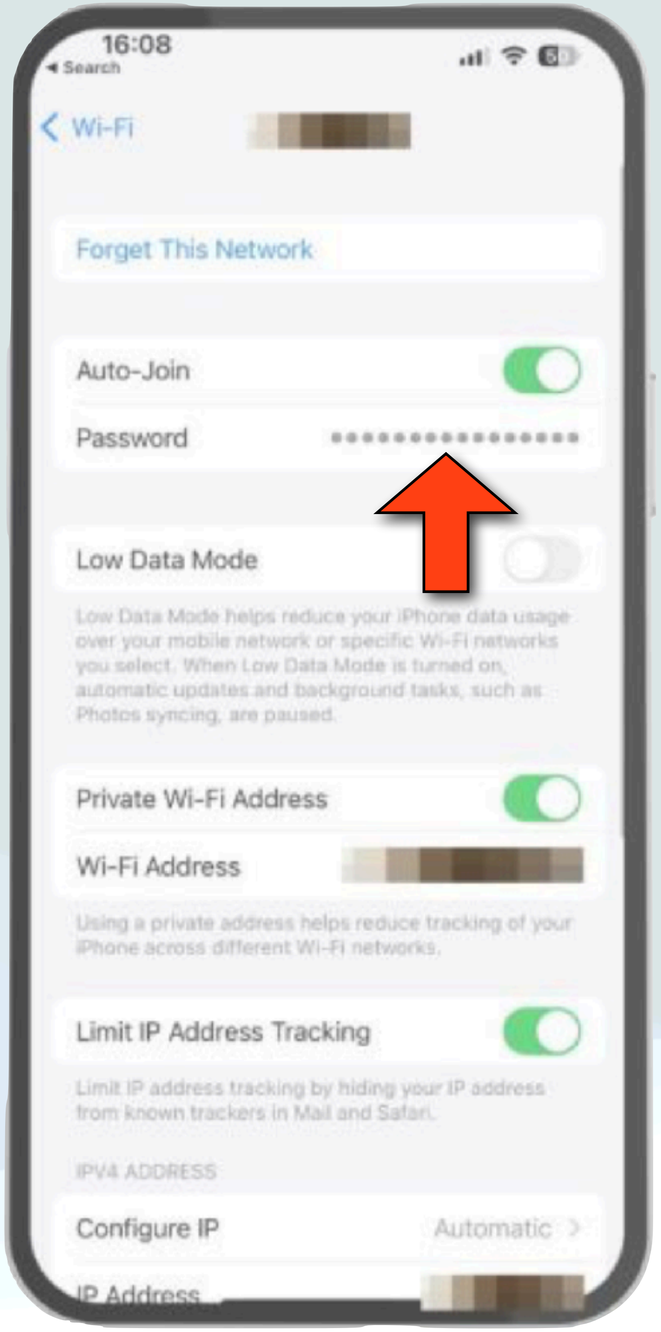
16:08
Search
Wi-Fi
Forget This Network
Auto-Join
Password
Low Data Mode
Low Data Mode helps reduce your iPhone data usage over your mobile network or specific Wi-Fi networks you select. When Low Data Mode is turned on, automatic updates and background tasks, such as Photos syncing, are paused.
Private Wi-Fi Address
Wi-Fi Address
Using a private address helps reduce tracking of your iPhone across different Wi-Fi networks.
Limit IP Address Tracking
Limit IP address tracking by hiding your IP address from known trackers in Mail and Safari.
IPV4 ADDRESS
Configure IP
Automatic
IP Address

WiFi Passwords

- To Find WiFi passwords that you've used before
  - Go to Settings on your iPhone or iPad and tap Wi-Fi
  - But this time tap Edit in the upper right corner
  - Your device will authenticate via Touch ID or Face ID, and show you a list of all of the networks that you've connected to in the past
  - Tap the ⓘ on any network
  - Then tap the password field to see password
- You can also tap the red minus (-) button on any network you wish to delete

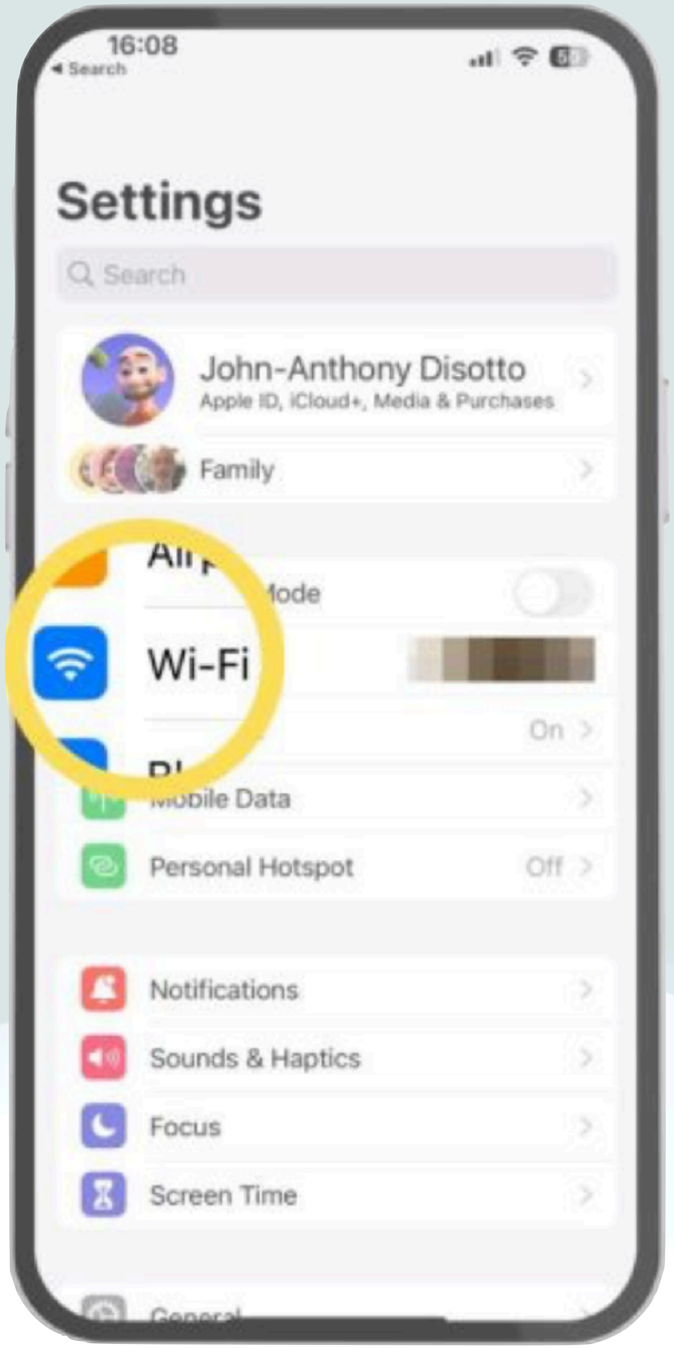
16:08
Search
Settings
Search
John-Anthony Disotto
Apple ID, iCloud+, Media & Purchases
Family
Wi-Fi
On
Personal Hotspot
Off
Notifications
Sounds & Haptics
Focus
Screen Time

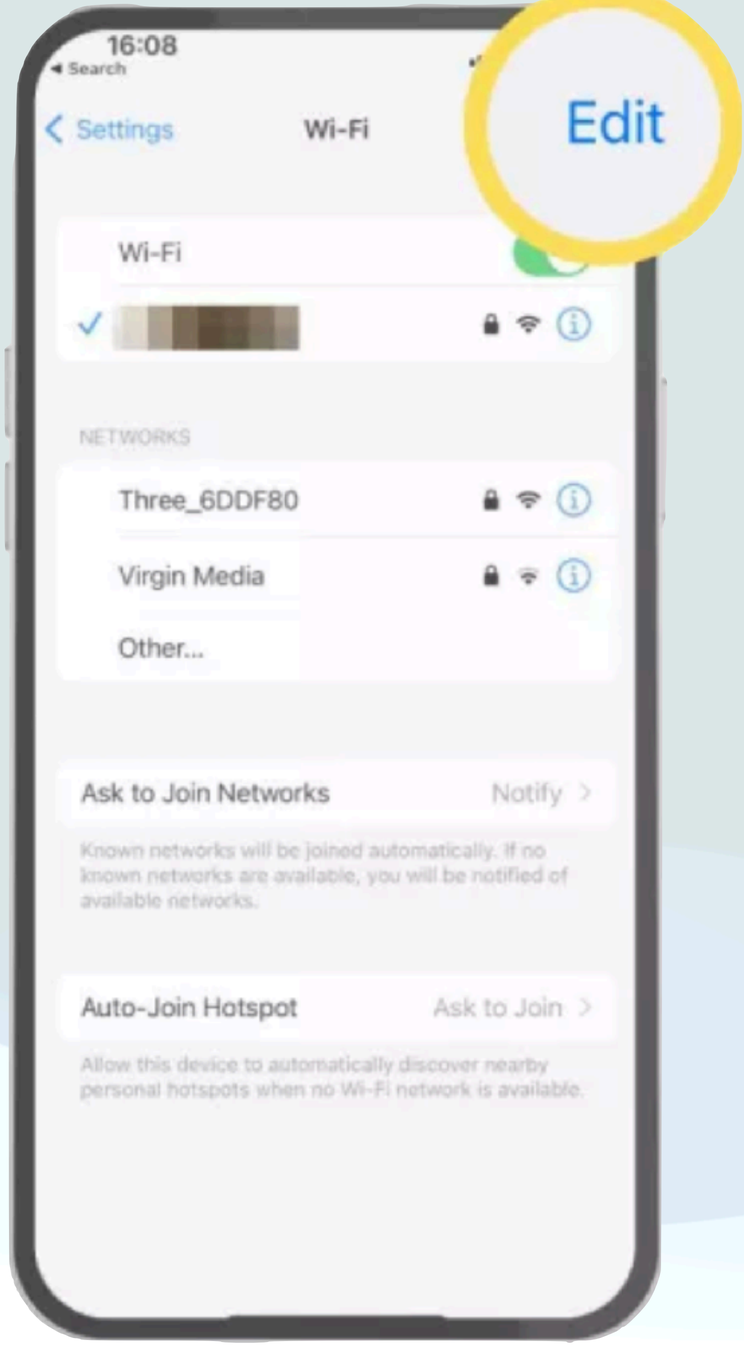
16:08
Search
Settings
Wi-Fi
Edit
Wi-Fi
NETWORKS
Three_6DDF80
Virgin Media
Other...
Ask to Join Networks
Notify
Known networks will be joined automatically. If no known networks are available, you will be notified of available networks.
Auto-Join Hotspot
Ask to Join
Allow this device to automatically discover nearby personal hotspots when no Wi-Fi network is available.

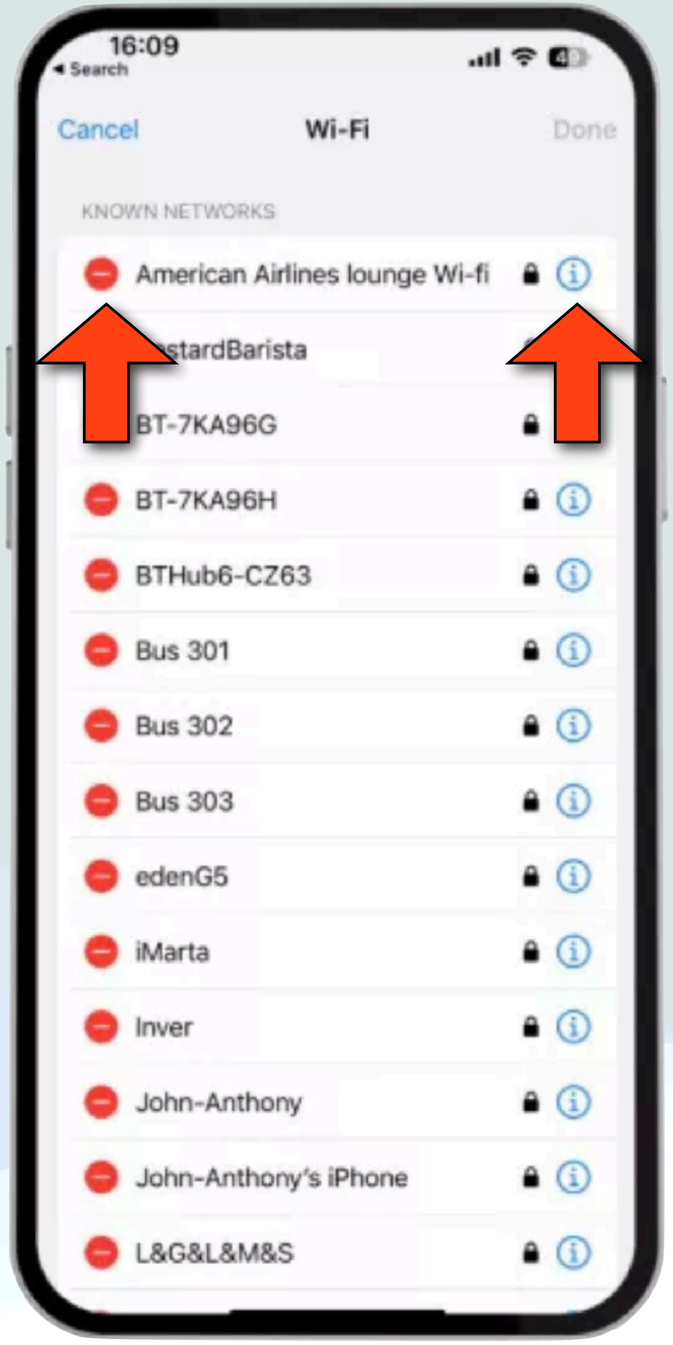
16:09
Search
Cancel
Wi-Fi
Done
KNOWN NETWORKS
American Airlines lounge Wi-fi
BT-7KA96G
BT-7KA96H
BTHub6-CZ63
Bus 301
Bus 302
Bus 303
edenG5
iMarta
Inver
John-Anthony
John-Anthony's iPhone
L&G&L&M&S

Selecting text in iOS

- Select a word: Double-tap it
- Select a paragraph: Triple-tap in the paragraph
- Select a range of text:
  - Double-tap a word, then move the drag points to include more or less text
  - Or the thing that works best for me: Double-tap, and on second tap, hold, then drag

Switch Search Engines

- You can go into Safari > Preferences to select which search engine is used
- But, on a Mac, a quicker way to do it is to simply press the spacebar in the search field when it is completely empty
- This brings up a list of the search engines that you can arrow-down and select
- This is very useful if you need to switch between search engines often

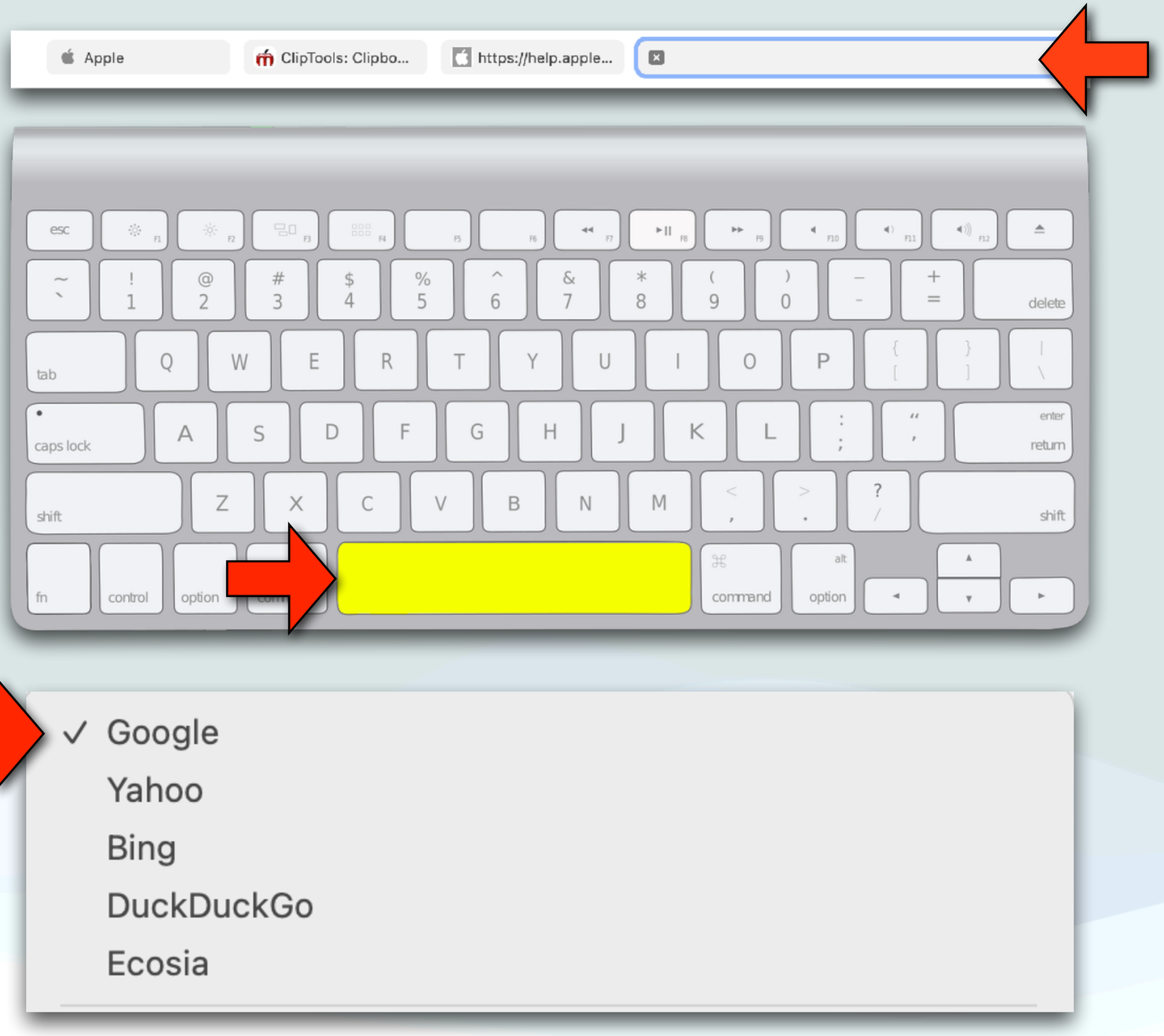
Apple
ClipTools: Clipbo...
https://help.apple...
esc
delete
tab
Q
W
E
R
T
Y
U
I
O
P
caps lock
A
S
D
F
G
H
J
K
L
enter
return
shift
Z
X
C
V
B
N
M
shift
fn
control
option
command
alt
option
✓ Google
Yahoo
Bing
DuckDuckGo
Ecosia

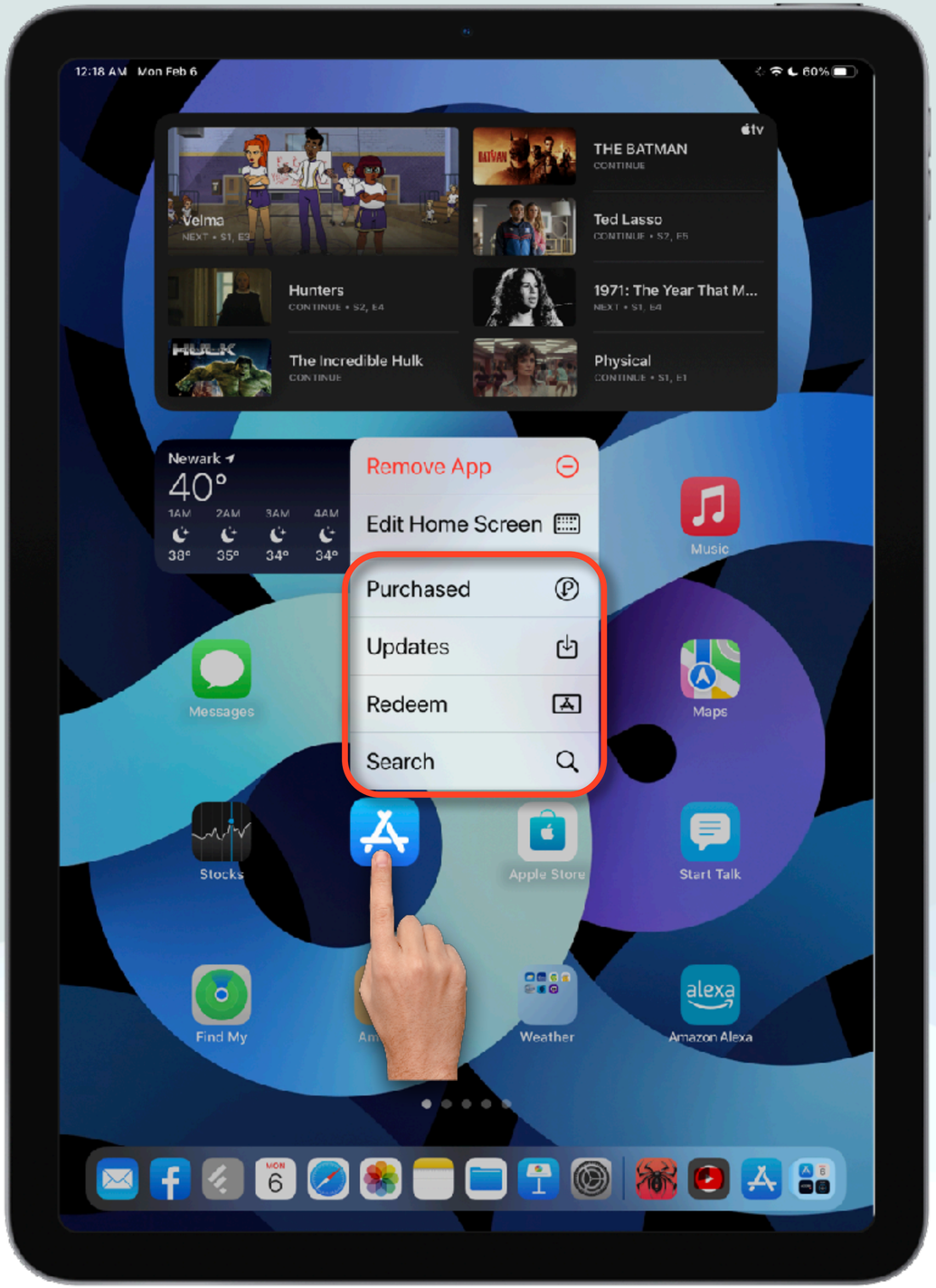

- Long pressing on an icon in iOS or iPadOS will sometimes give you other options
- For example, if you long press on App Store icon, you get options to go directly to:
  - Purchased
  - Updates
  - Redeem
  - Or Search
- Try other icons to see what they can do

Watch Quick Tips

- If you want to launch the most recent Watch app quickly, just double-tap the Digital Crown
- The Apple Watch’s Control Center has a Ping option to locate your missing iPhone

  - But, if you also long-press the same Ping option the iPhone’s flashlight will also flash on and off
  - It’ll still play the same sound, but the light-sound combo might make it easier to find
- Hear the time: Open the Settings app on your Apple Watch, tap Clock, then turn on Speak Time, then holding two fingers on the watch face will speak the time

Reducing Alexa Chaff

- You can stop Alexa from asking if you'd like to buy something:
  - Open the Alexa app and select the More (three horizontal lines) tab in the bottom-right corner
  - Select Settings / Notifications / Amazon Shopping
- Scroll down and turn off the options under "Receive personalized recommendations and deals based on your shopping activity.”
- In addition you can also tell her “Alexa, stop ‘by the way’ ”

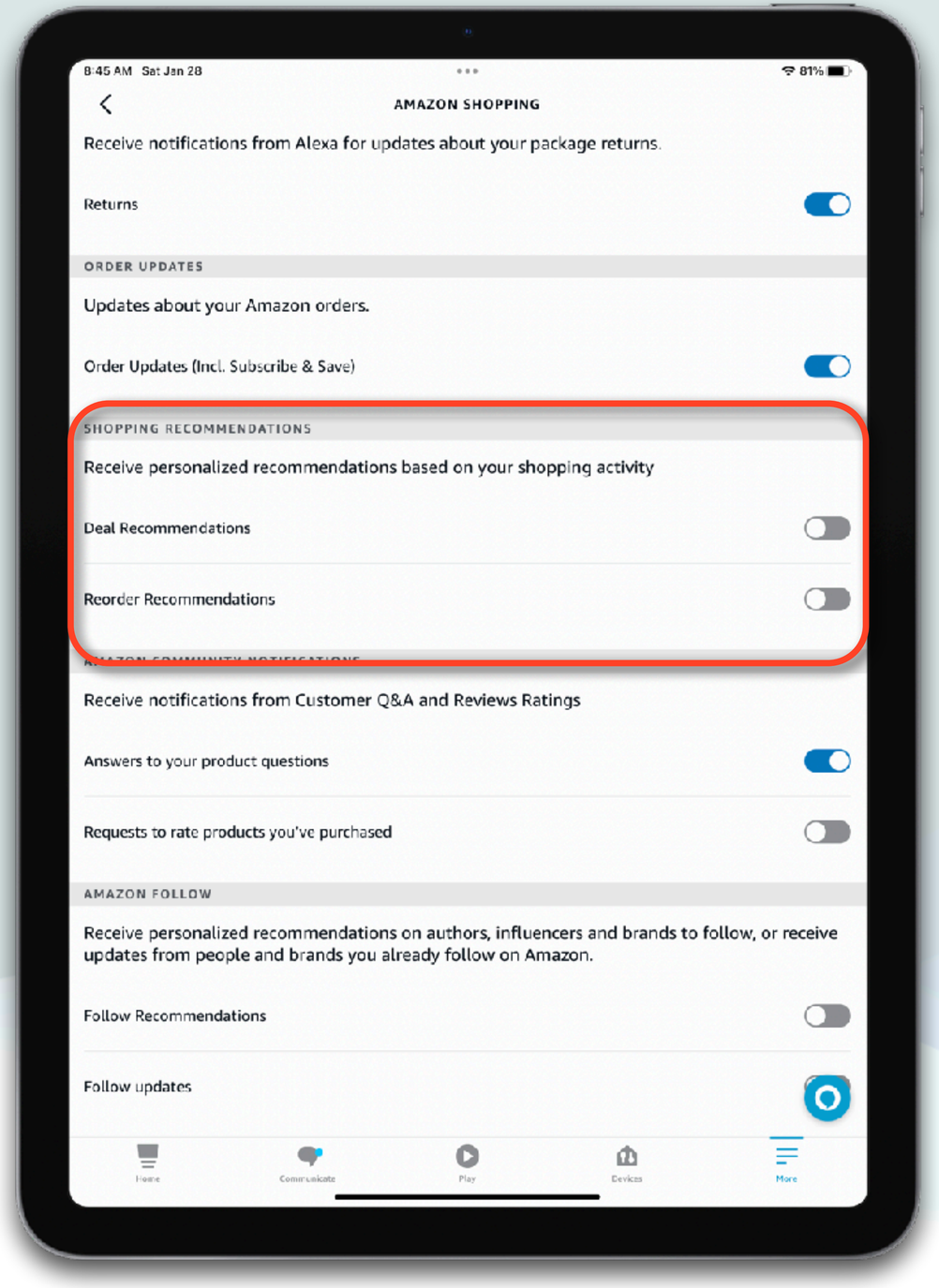
8:45 AM Sat Jan 28
81%
AMAZON SHOPPING
Receive notifications from Alexa for updates about your package returns.
Returns
ORDER UPDATES
Updates about your Amazon orders.
Order Updates (Incl. Subscribe & Save)
SHOPPING RECOMMENDATIONS
Receive personalized recommendations based on your shopping activity
Deal Recommendations
Reorder Recommendations
Receive notifications from Customer Q&A and Reviews Ratings
Answers to your product questions
Requests to rate products you've purchased
AMAZON FOLLOW
Receive personalized recommendations on authors, influencers and brands to follow, or receive updates from people and brands you already follow on Amazon.
Follow Recommendations
Follow updates
Home
Communicate
Play
Devices
More

iPad

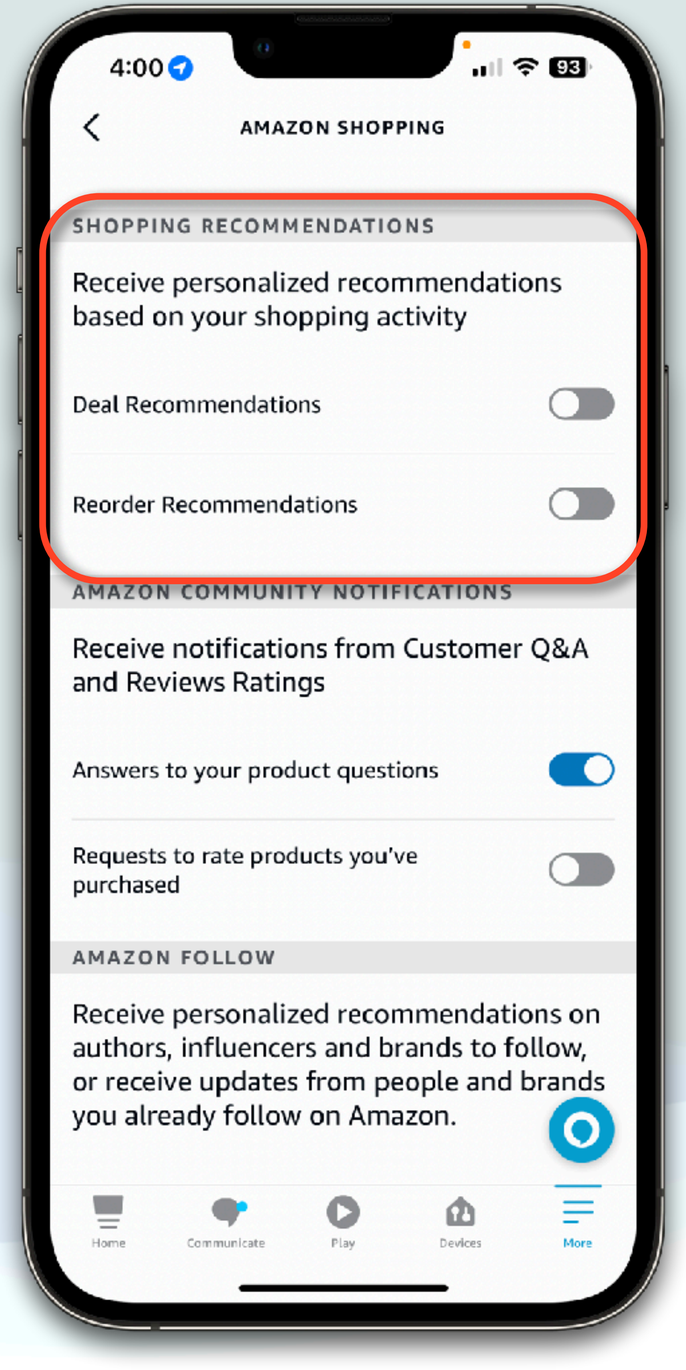
4:00
93
AMAZON SHOPPING
SHOPPING RECOMMENDATIONS
Receive personalized recommendations based on your shopping activity
Deal Recommendations
Reorder Recommendations
AMAZON COMMUNITY NOTIFICATIONS
Receive notifications from Customer Q&A and Reviews Ratings
Answers to your product questions
Requests to rate products you've purchased
AMAZON FOLLOW
Receive personalized recommendations on authors, influencers and brands to follow, or receive updates from people and brands you already follow on Amazon.
Home
Communicate
Play
Devices
More

iPhone

Messages Scam

To: noreply-customerapple-log002-ll192-0012.17@segereasegg.club

Text Message
Today 4:45 PM

Your Apple ID has been locked.
We have locked your Apple ID because our service has detected two unauthorized devices.

To unlock your account, you required verify your Apple ID .
Click the link below to unlock your Apple ID.
http://s949656378.onlinehome.us

Your account will be automatically unlock, after finishing the verification.

Copyright © 2023 Apple Distribution International, Hollyhill Industrial Estate, Hollyhill, Cork, Irlande.
All rights reserved.

Questions?

"That's all Folks!"

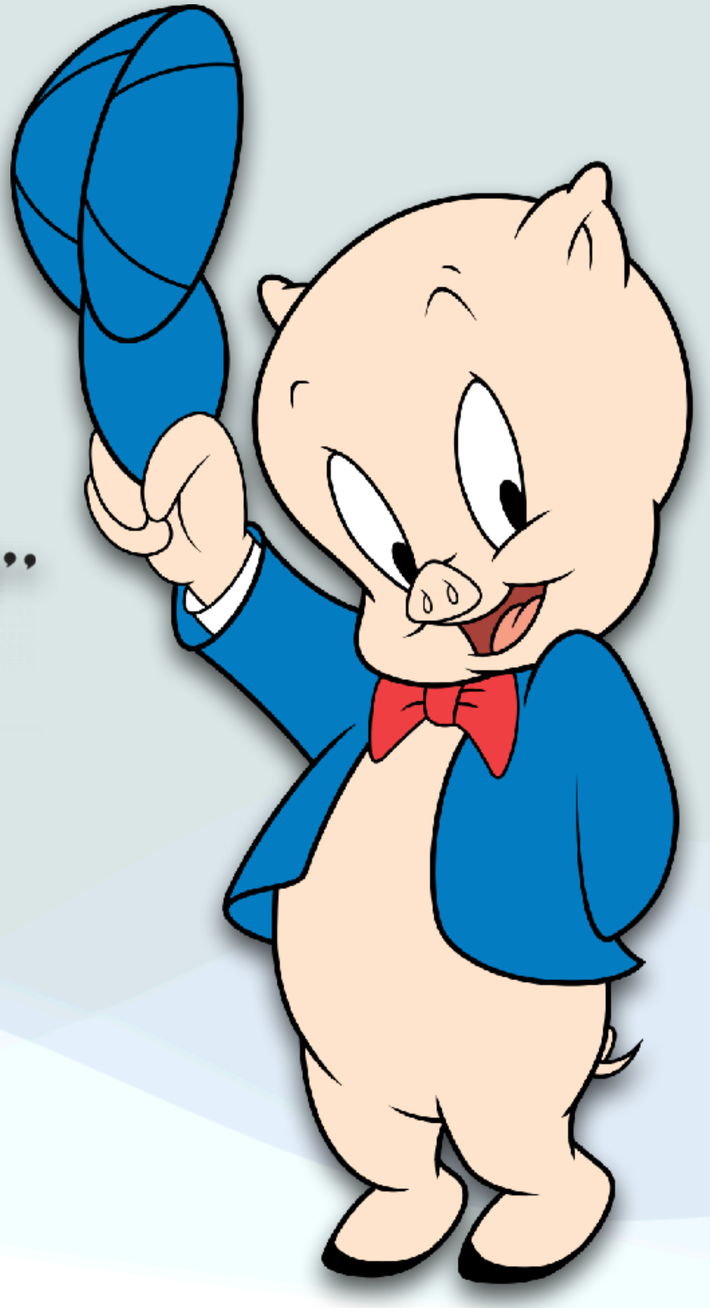

Thank You!

Version: 111.2

Presentation produced on an iMAC using Apple's Keynote software and presented using an iPad/iPhone