Apple User Group

June 30th, 2022

106th Presentation*

*Since Jan 2010

Next Meeting

July 28th, 2022

Thursday 1:00pm

WWDC22

WWDC22

- Apple had it’s developer conference keynote on June 6th
- Craig Federighi, the senior VP of software engineering, hosted most of the session and was very entertaining
- The Keynote was 2 hours long and is available on Apple TV, the Apple Website, as well as on YouTube
- Apple announced 2 new Macs: A brand new MacBook Air, and a refreshed MacBook Pro 13”
- In addition, they revealed features that will be coming in the fall for iOS, iPadOS, macOS, and watchOS

MacBook Air

MacBook Air

- The new MacBook Air has an faster upgraded M2 chip
- The laptop has a new thinner design with 20% less volume, and it’s now squarish vs wedge shape
- The new MacBook Air is 0.44” thick and weighs only 2.7 lbs
- It comes in four colors: silver, space grey, starlight (gold-ish, and midnight (blue-ish)

MacBook Air 2020

Size Comparison

MacBook Air

- Apple has brought back a very popular feature: MagSafe charging
- A dedicated MagSafe 3 charging cord attaches magnetically and offers a quick release if you trip over your cord
- It has two Thunderbolt/ USB 4 ports which could also be used for charging if you wish
- There is a dedicated 3.5 mm headphone jack for hi-impedance headphones

MagSafe Charger

MacBook Air

- The new Air has a larger 13.6” display (vs 13.3”) and is 25% brighter
- It has a notch and thinner borders than the previous model
- A new 1080p HD FaceTime camera has twice the resolution and twice the low light performance
- It has a full-height Magic Keyboard with Touch ID

MacBook Air

- The M2 chip is 1.4x faster than the previous M1 chip
- The Unified Memory in the M2 is also faster than M1, with 50 percent more bandwidth
- It can be configured up to 24GB, compared to just 16GB in the M1 model
- It’s fan-less and therefore extremely quite
- You can order it starting July 8th, and Apple will continue to sell last year’s M1 model as an separate option

MacBook Pro 13″

13” MacBook Pro

- Apple also upgraded to the faster M2 chip for its current 13” MacBook Pro model in an otherwise unchanged product
- The M2 is up to 1.4x faster than the previous M1
- The Macbook Pro has a 13” screen, and is available in two colors, silver or space gray
- It's 0.64” thick and weighs 3 pounds, with exactly the same form factor as the previous 13” model

13” MacBook Pro

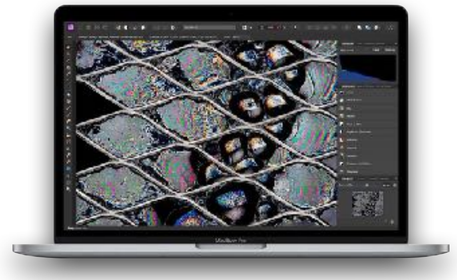

- The Unified Memory in the M2 is also faster than M1, featuring 50 percent more bandwidth
- It can also be configured up to 24GB, compared to just 16GB in the M1 model
- The M2 MacBook Pro also has two Thunderbolt/USB 4 ports with support for charging and a headphone jack
- The M2 MacBook Pro is available to order now

Apple MacBooks

	MacBook Air M1	MacBook Air M2 New	MacBook Pro 13” M2 New	MacBook Pro 14” M1	MacBook Pro 16” M1
SOC	M1	M2	M2	M1Pro/M1Max	M1Pro/M1Max
Screen Size	13.3”	13.6”	13.3”	14.2”	16.2”
CPU Cores	8	8	8	10	10
Max GPU Cores	7	10	10	16/32	16/32
Memory (GB)	8,16	8,16,24	8,16, 24	8,32 / 8,32,64	8,32 / 8,32,64
Storage	256,512,1TB, 2TB	256,512,1TB, 2TB	256,512,1TB, 2TB	512,1TB,2TB,4TB, 8TB	512,1TB,2TB,4TB, 8TB
Battery Life (hrs)	18	18	20	17	21
Starting Cost	$999	$1,199	$1,299	$1,999	$2,499

Coming this Fall

Compatibility

- Some current devices will no longer be able to run the new OS’s in the fall
- iOS 16 will drop support for iPhone 6s, iPhone 7 and iPhone SE (first-generation)
- iPadOS 15 drops the iPad Mini 4 and the iPad Air 2
- watchOS 9 drops the Watch 3
- macOS drops several older Macs (details later)
- Note: Not all devices will be able to run all the new features

iOS 16 is compatible with these devices.

Learn more about iPhone ›

- iPhone 13
- iPhone 13 mini
- iPhone 13 Pro
- iPhone 13 Pro Max
- iPhone 12
- iPhone 12 mini
- iPhone 12 Pro
- iPhone 12 Pro Max
- iPhone 11
- iPhone 11 Pro
- iPhone 11 Pro Max
- iPhone Xs
- iPhone Xs Max
- iPhone Xr
- iPhone X
- iPhone 8
- iPhone 8 Plus
- iPhone SE (2nd generation or later)

iPadOS is compatible with these devices.

Learn more about iPad ›

iPad Pro (all models)
iPad Air (3rd generation and later)
iPad (5th generation and later)
iPad mini (5th generation and later)

watchOS 9 compatibility.

Find your Apple Watch model ›

watchOS 9 requires iPhone 8 or later with iOS 16 or later and one of the following Apple Watch models:

Apple Watch Series 4
Apple Watch Series 5
Apple Watch SE
Apple Watch Series 6
Apple Watch Series 7

Not all features are available on all devices or in all regions or languages.

See if your Mac can run macOS Ventura.
Learn more about Mac ›
iMac
2017 and later
Learn more ›
iMac Pro
2017
Learn more ›
MacBook Air
2018 and later
Learn more ›
MacBook Pro
2017 and later
Learn more ›
Mac Pro
2019 and later
Learn more ›
Mac Studio
2022
Learn more ›
Mac mini
2018 and later
Learn more ›
MacBook
2017 and later
Learn more ›

Common New Features

Common New Features

- There are many new features common across all the OS's (macOS Ventura, iOS 16 and iPadOS 16)
- This is one of the things I like about Apple
- The ability to have the same features added in sync with each other across your devices
- This improves usability and reduces the learning curve
- Let's talk a look at some of them

Mail

- Ever send an email and immediately found something that you wish you had done differently?
- Now you can “unsend” an email within 10 Seconds after it's sent
- You will be able to schedule an email to be sent in the future
- There’s a feature that reminds you to act on an email later
- It can also remind you to follow up on emails if you haven't gotten a response
- Mail will alert you if you've mentioned an attachment and forgotten to add it

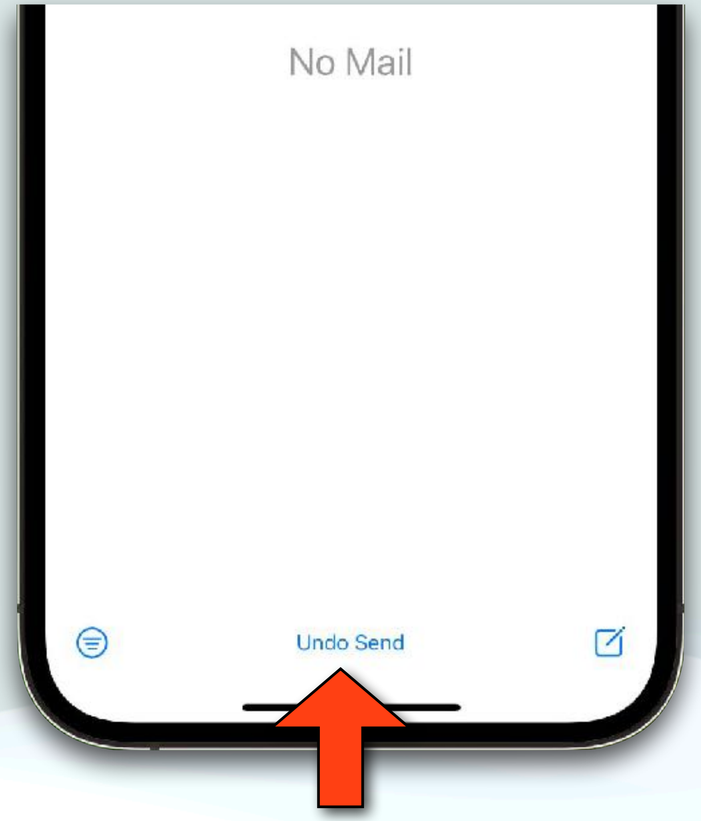
No Mail
Undo Send

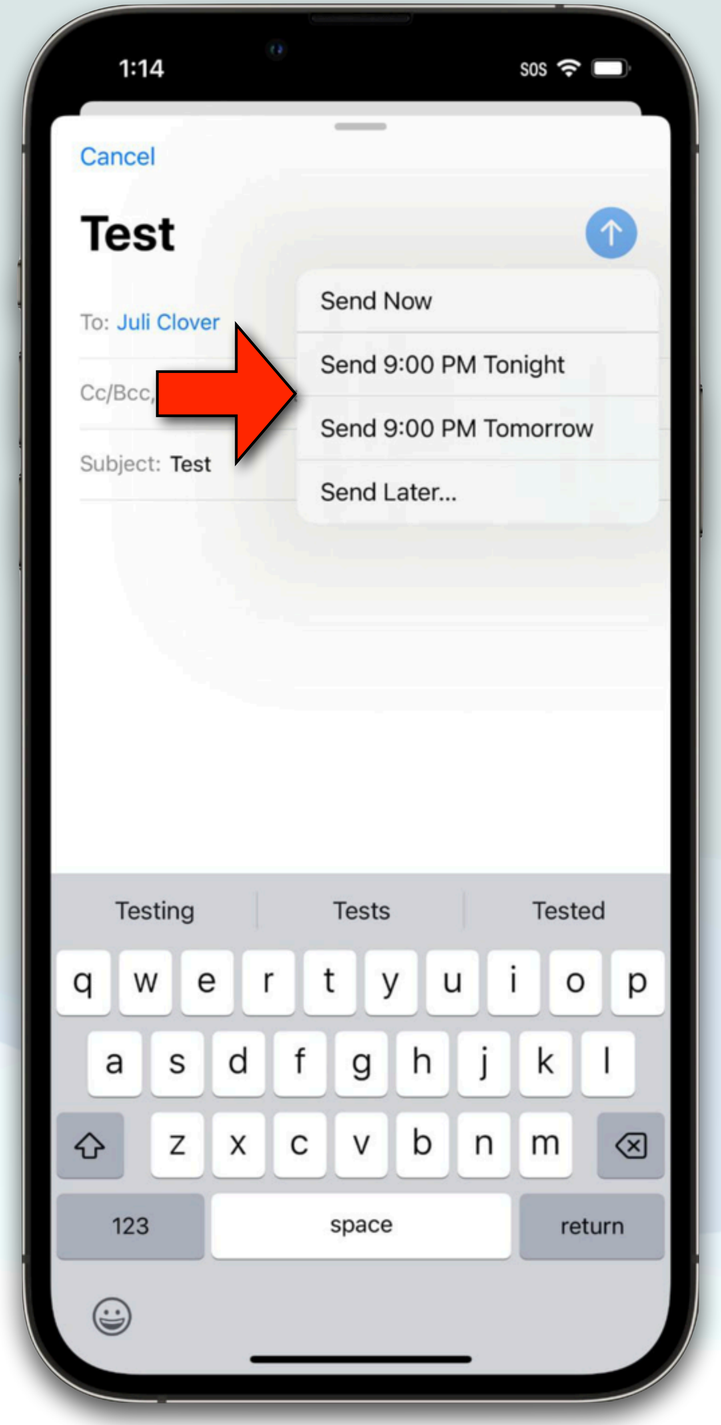
1:14
SOS
Cancel
Test
To: Juli Clover
Cc/Bcc,
Subject: Test
Send Now
Send 9:00 PM Tonight
Send 9:00 PM Tomorrow
Send Later...
Testing
Tests
Tested
q w e r t y u i o p
a s d f g h j k l
z x c v b n m
123
space
return

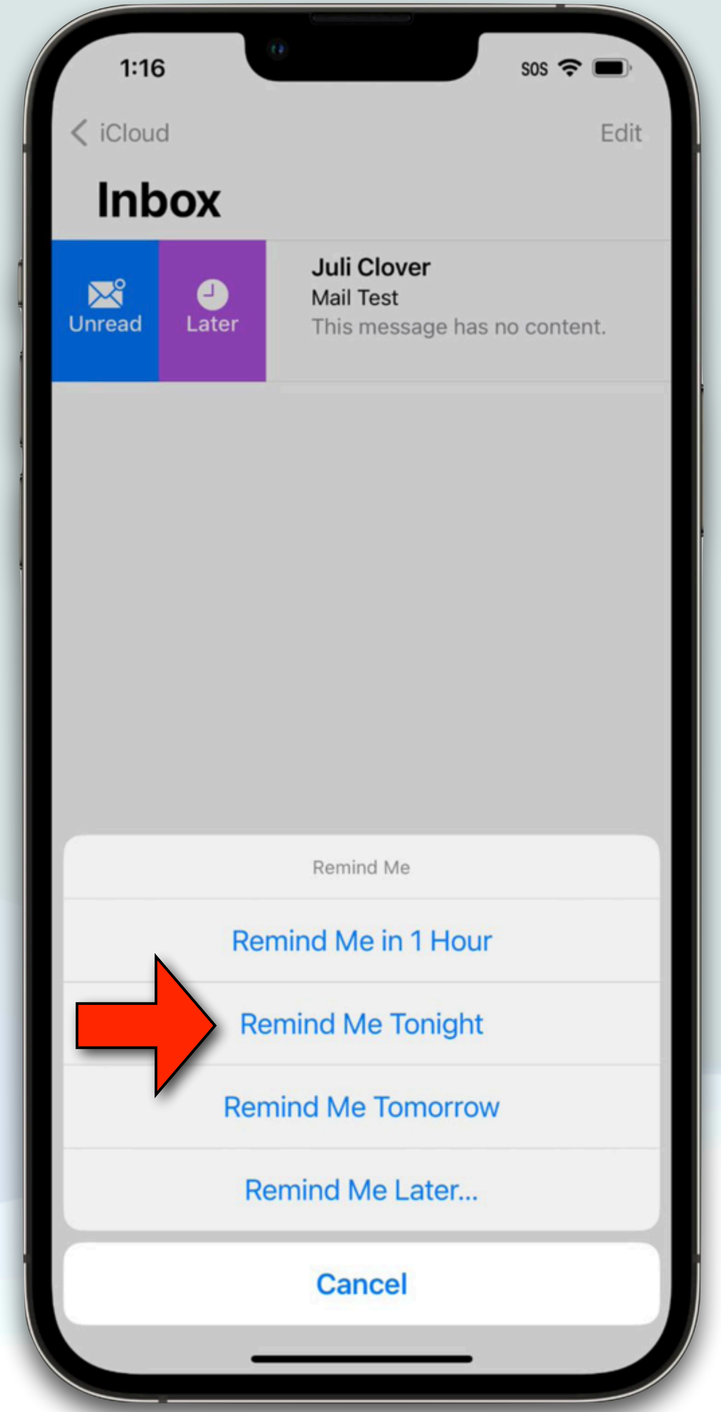
1:16
SOS
iCloud
Edit
Inbox
Unread
Later
Juli Clover
Mail Test
This message has no content.
Remind Me
Remind Me in 1 Hour
Remind Me Tonight
Remind Me Tomorrow
Remind Me Later...
Cancel

Messages

- You'll now have the ability to edit or even cancel a sent message (within 15 minutes)
- This is great for when you post a message to the wrong person (Something I do quite often), or you notice typo's after you send a message
- You can mark a message as unread, so you can come back to it later
- You can recover messages you previously deleted
- You can now use SharePlay with Messages, just like you can in FaceTime

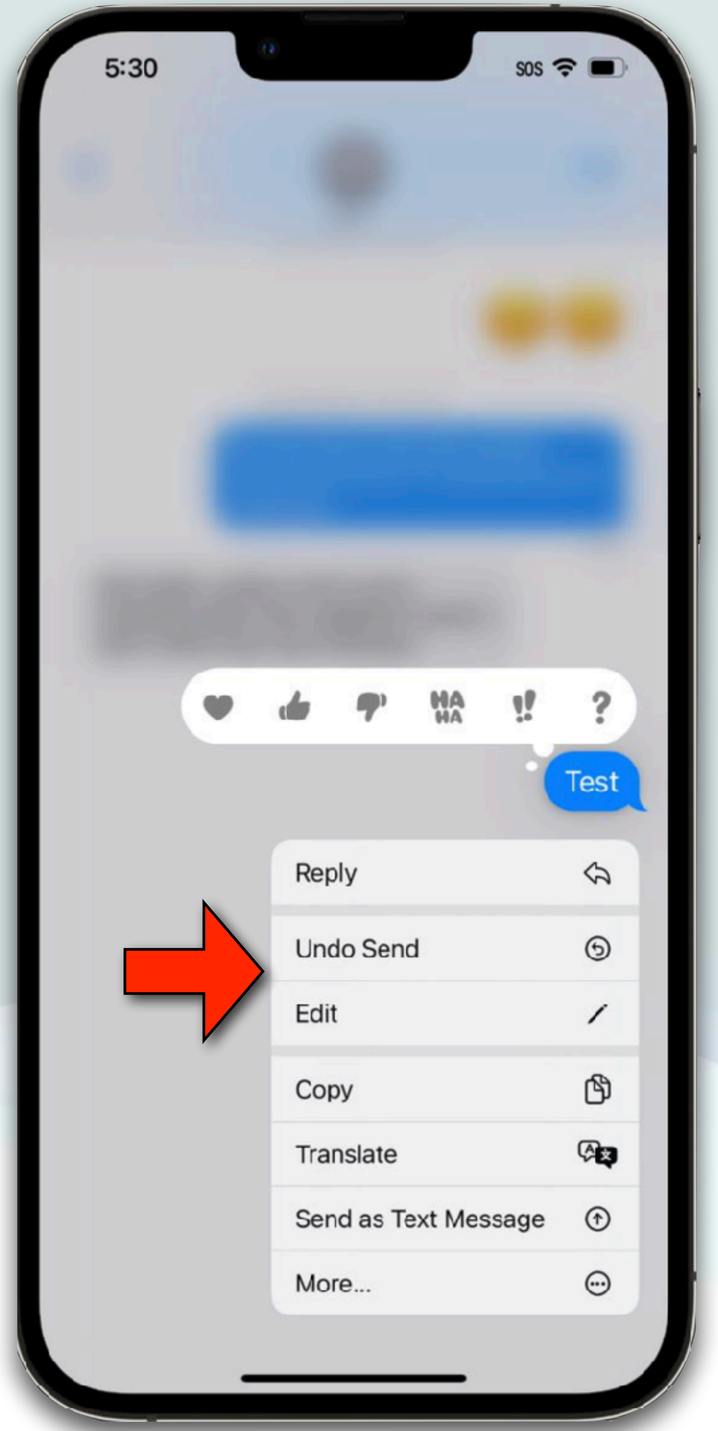
5:30
SOS
Test
Reply
Undo Send
Edit
Copy
Translate
Send as Text Message
More...

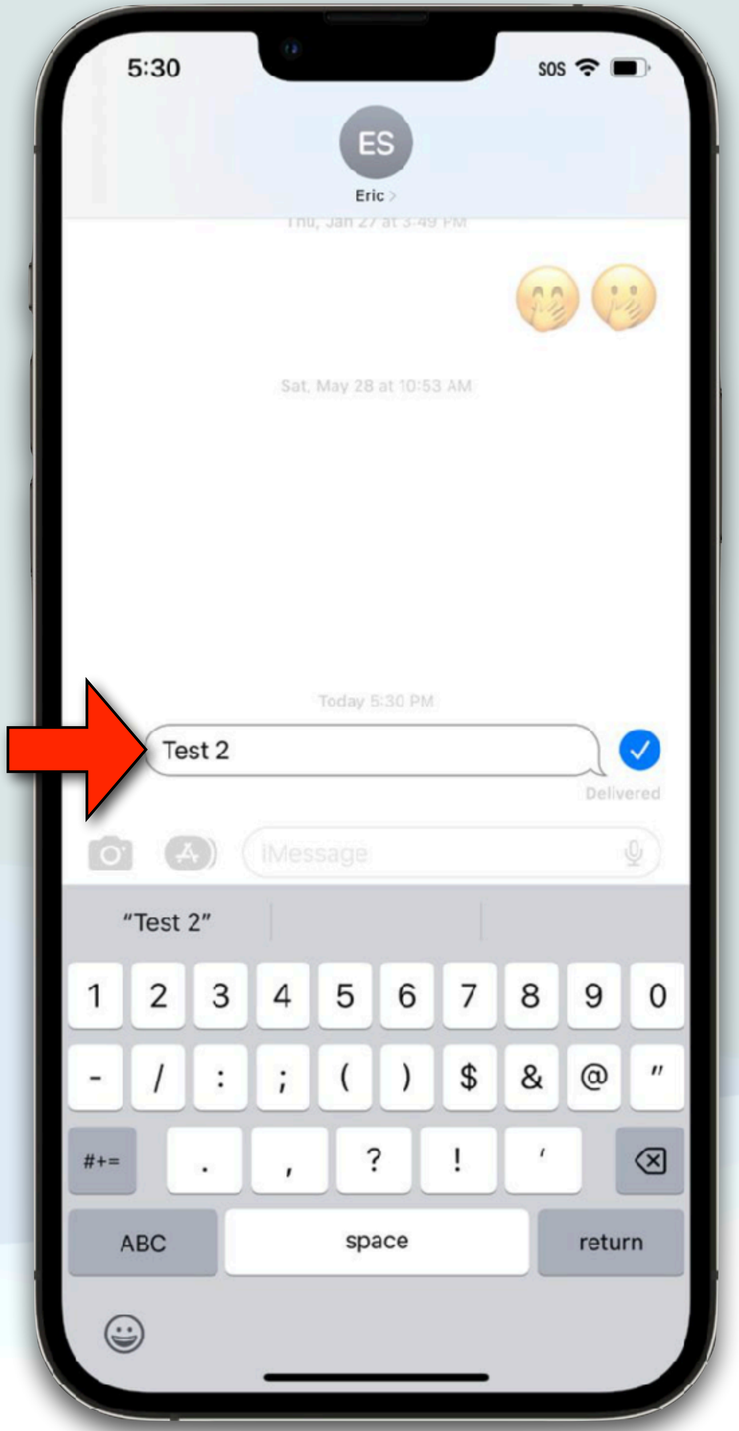
5:30
SOS
ES
Eric
Sat, May 28 at 10:53 AM
Today 5:30 PM
Test 2
Delivered
iMessage
"Test 2"
1 2 3 4 5 6 7 8 9 0
- / : ; ( ) $ & @ "
#+= . , ? ! '
ABC
space
return

Safari Tab Group

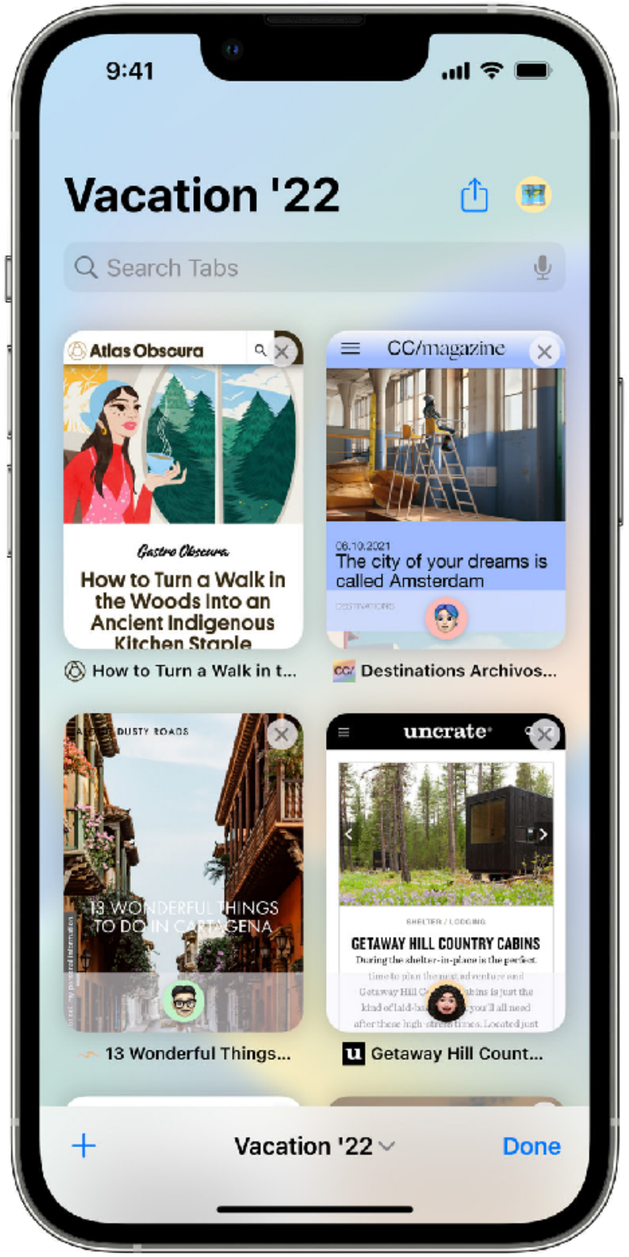

- Safari adds shared Tab Groups to share a collection of websites with friends and family
- So if you're planning a trip, everyone can contribute links that everyone else can see
- Be aware that anyone on the shared list can edit, add, or delete links in a shared tab

iCloud Shared Photo Library

- Up to six family members can now share photos with each other in a separate shared photo library
- Users can share existing photos from their personal libraries, or share based on a start date or people in the photos
- A user can also choose to send photos to the Shared Library automatically using a new toggle in the Camera app
- Every user in the Shared Photo Library has access to add, delete, and edit the shared photos or videos

Common Features

- Maps - The Maps app now supports multiple stops (up to 15 stops in a route)
- Apple added a feature that lets you grab the subject of an image, isolate it from the background, and drag it out into another app
  - It works automatically, and can be used in Photos, Safari, Screenshots, and more
  - It’s magic and utilizes powerful AI to accomplish it

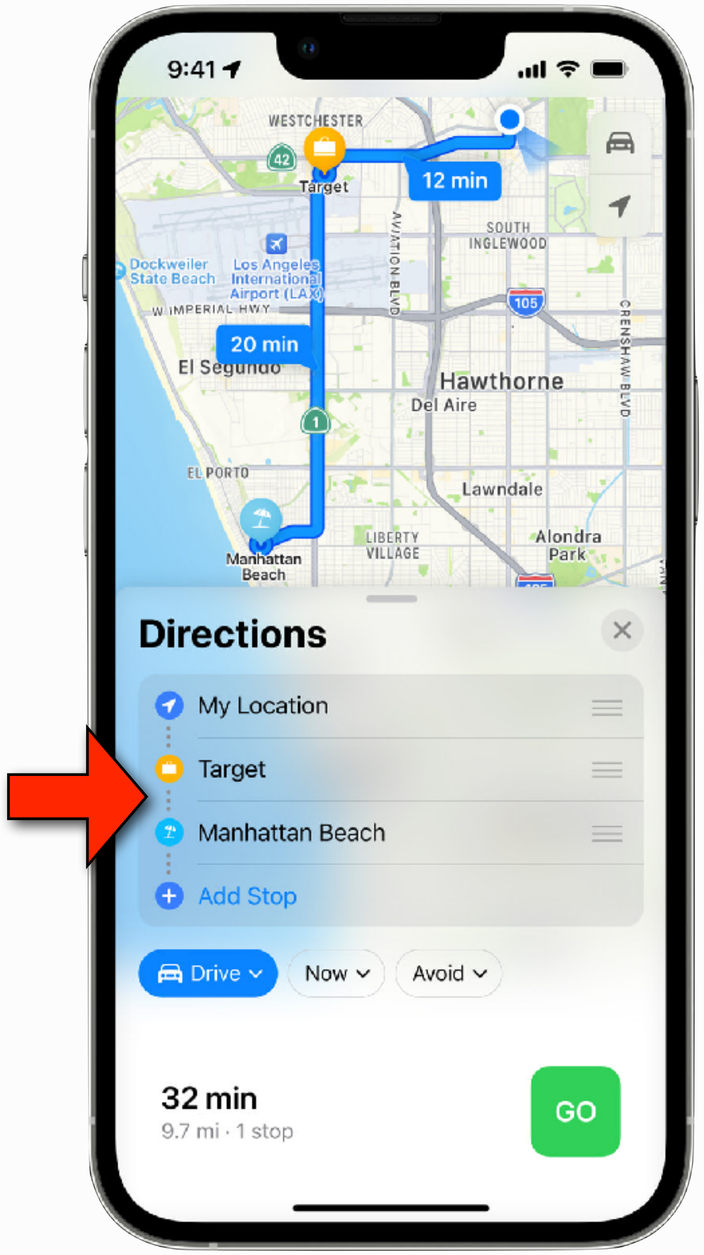

Map Multi-Stop Routes

Passkeys

- Apple announced passkeys: an initiative it has been working on with Google, Microsoft, and the FIDO Alliance, to eliminate passwords for account login purposes
- Passkeys are essentially a type of biometric sign-in standard
- Once you set up a passkey on an account, you'll be able to use it to log in by authenticating with either Face ID or Touch ID
- Passkeys can be backed up to iCloud and synced across your iPhone, iPad, and Mac devices in an end-to-end encrypted fashion

Freeform

- A new Freeform app, an electronic whiteboard for collaboration, is being developed
- It will allow you to plan projects, draw with a friend, share files, and insert web links, documents, video, and audio
- As others add their thoughts, you can see changes on the canvas in real time
- Freeform will be available as a separate app released sometime later in the year (not with the fall OS’s)

FaceTime Edit Video Window Help
Mon Jun 6 9:41 AM
Mural Project
Brainstorm Session
June 6
Mural Concepts
Color Palette
MURAL PROJECT
FINAL MURAL COMMUNITY SELFIES
Teamwork makes the dreamwork!!
9:41 AM Mon Jun 6
100%
Mural Project
Brainstorm Session
June 6
Mural Concepts
Color Palette
MURAL PROJECT
MURAL PROPOSAL
CHANGE
Teamwork makes the dreamwork!!
Mural Project
Color Palette

Duplicate Photos

- New tools will allow you to find every duplicate photo you've got in the Photos app
- There is a new album called"Duplicates" in the Utilities section
- Go into that album and every duplicate image is shown
- You can see the total number of duplicates at the bottom of the screen, but also a separate count of each duplicate

Duplicate Photos

- If there are two identical images, Apple describes them as being "2 Duplicates."
- It also displays small thumbnails of them both, so you can tap to look at them and verify it is a duplicate
- You then have to option to merge the duplicates or not
- If you merge photos, Apple will pick whichever is the higher quality image, and it will take the metadata from each image, such as tags, and puts it all in the surviving image

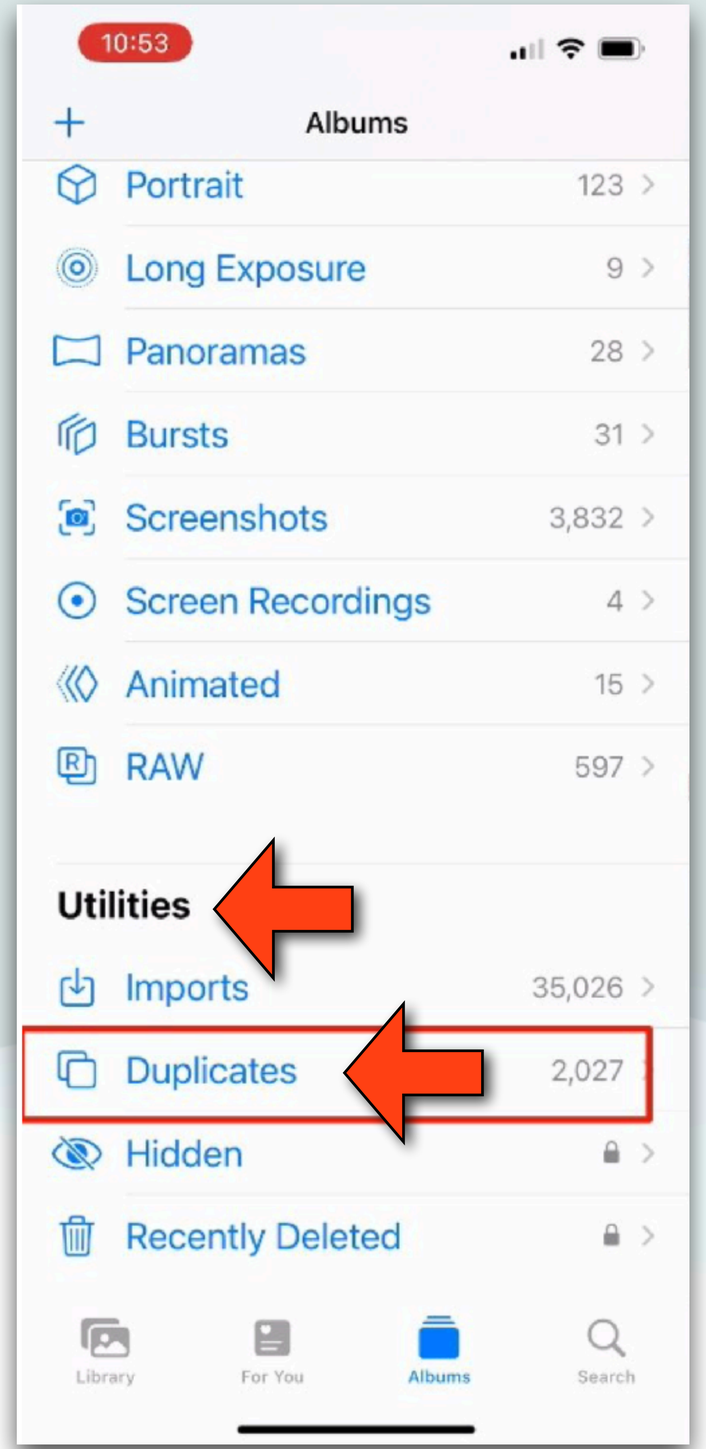
10:53
Albums
Portrait 123
Long Exposure 9
Panoramas 28
Bursts 31
Screenshots 3,832
Screen Recordings 4
Animated 15
RAW 597
Utilities
Imports 35,026
Duplicates 2,027
Hidden
Recently Deleted
Library
For You
Albums
Search

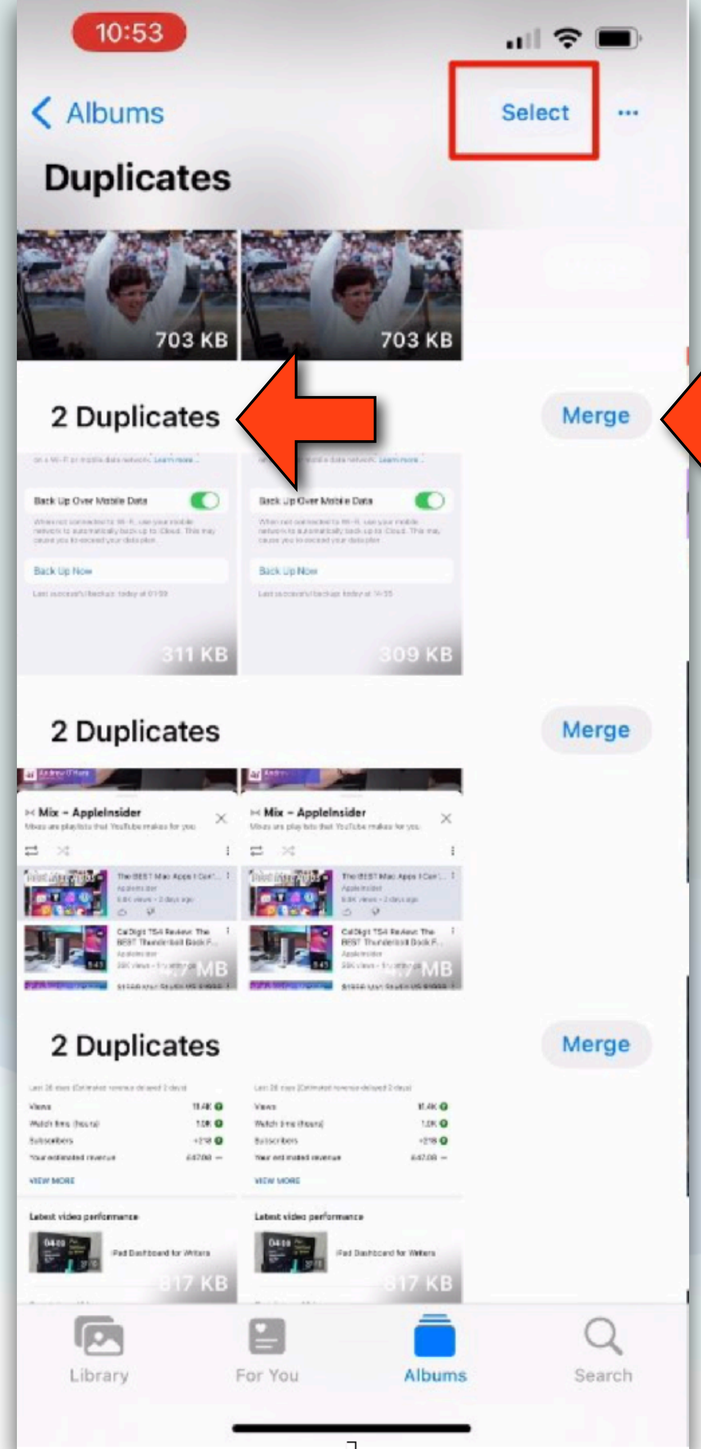
10:53
Albums
Select
Duplicates
703 KB
703 KB
2 Duplicates
Merge
311 KB
309 KB
2 Duplicates
Merge
2 Duplicates
Merge
Library
For You
Albums
Search

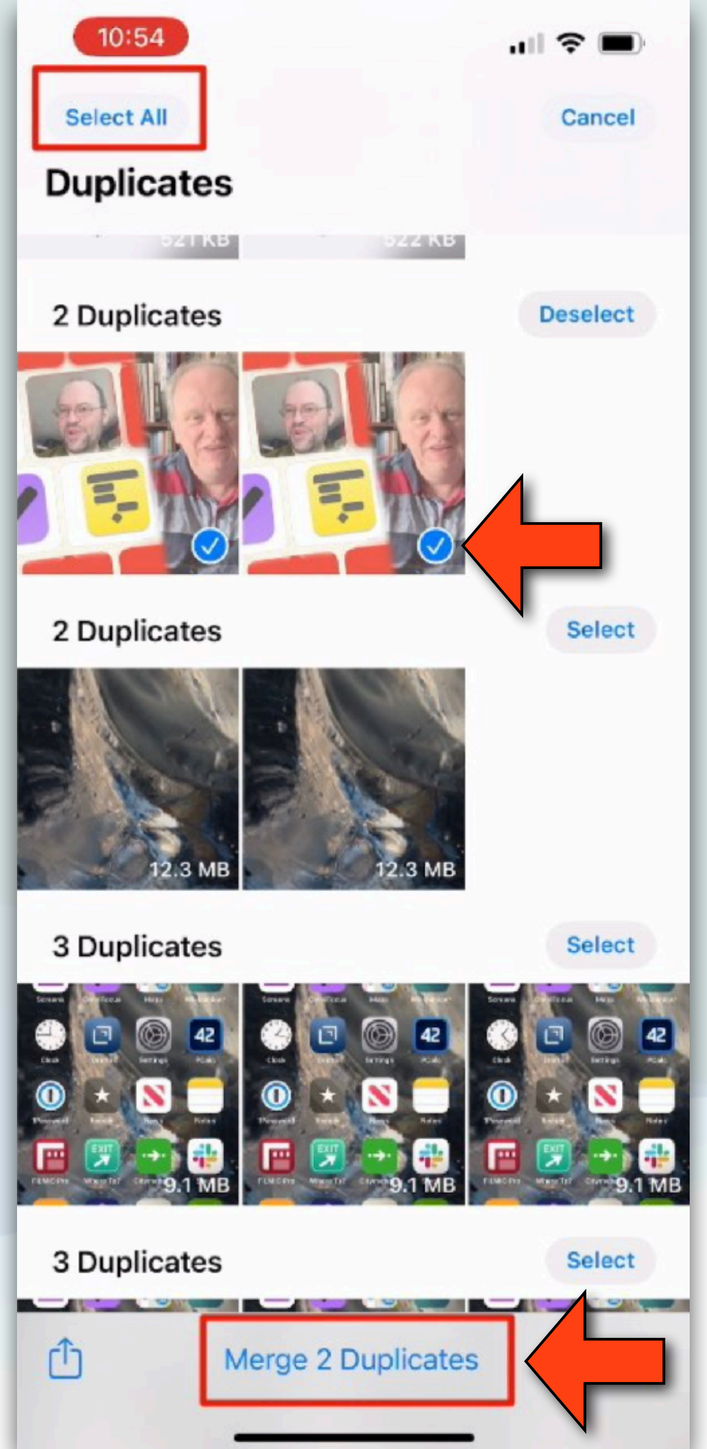
10:54
Select All
Cancel
Duplicates
2 Duplicates
Deselect
2 Duplicates
Select
12.3 MB
12.3 MB
3 Duplicates
Select
9.1 MB
9.1 MB
9.1 MB
3 Duplicates
Select
Merge 2 Duplicates

iOS 16

iOS 16 Lock Screens

Lock Screen

- The biggest change in iOS 16 is to the Lock Screen which now is much more customizable
- The Lock Screen now has a multilayered effect so that subjects in photos are set in front of the time on the Lock Screen, giving it a sense of depth
- The date and time can also be changed with various typefaces and colors

Lock Screen

- Similar to Watch faces, you can add widgets to the lock screen, like calendar events, weather, battery levels, alarms, time zones, Activity Ring progress, etc…
- You can even make your own lock screens with your emojis or colors
- Multiple Lock Screens are supported, and you can switch between them with a swipe (again like on the Watch)
- To customize the Lock Screen, you just press and hold on the Lock Screen, tap Customize, and then you're in the lock screen editor

Lock Screen

- Notifications will now roll in from the bottom of the Lock Screen as you get them in real time
- There is a new notification style called Live Activities which is essentially a hybrid between a notification and widget
  - For example: You can also track a run or an Uber
  - You can even follow a sporting even right from the Lock Screen

iOS 16 Lock Screens

iOS 16 Lock Screens

Lock Screen / Focus

- Focus is improved in iOS 16 by becoming more powerful, and easier to set up and use, plus it now connects to the Lock Screen
- With the Lock Screen integration, you can tie a Lock Screen wallpaper and widgets to a specific Focus, and you can activate a Focus just by swiping to that Lock Screen.
- Focus filters can also display just content that's relevant to a user's Focus, so you aren't distracted by irrelevant content

Medications

- The Health app adds a feature for your medications
- It allows you to build and manage a medications list, create schedules and reminders, and track your medications
- You can manually add a medication, or simply point your iPhone camera at a label
- You can then read about the medications, and you'll receive an alert if there are any potential critical interactions
- In addition, you can easily create and share a PDF of your medications

Medications App

- In addition, there is a new Medications app for the watch that works with the Medication features on the iPhone
- Your Watch will notify you when you need to take medications and you can mark off if you've taken the medication or skipped it
- There will also be new watch complications that remind you to take medications you use regularly

10:09
Position medication in the frame
NDC 00527-3281-46
OTHYROXINE
ICG TABLET
E 1 TABLET BY
OUTH DAILY
Refills: 1

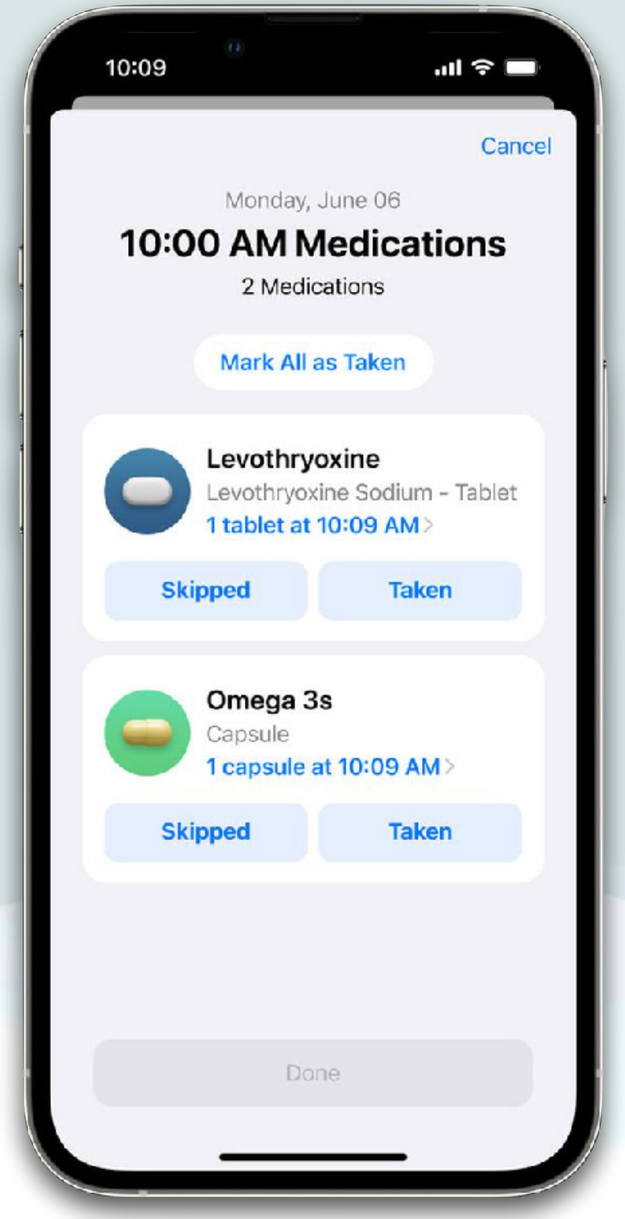
10:09
Cancel
Monday, June 06
10:00 AM Medications
2 Medications
Mark All as Taken
Levothryoxine
Levothryoxine Sodium - Tablet
1 tablet at 10:09 AM
Skipped
Taken
Omega 3s
Capsule
1 capsule at 10:09 AM
Skipped
Taken
Done

Medication
12:50
Nexium Oral
20 mg, 4:07 PM
Skip
Take

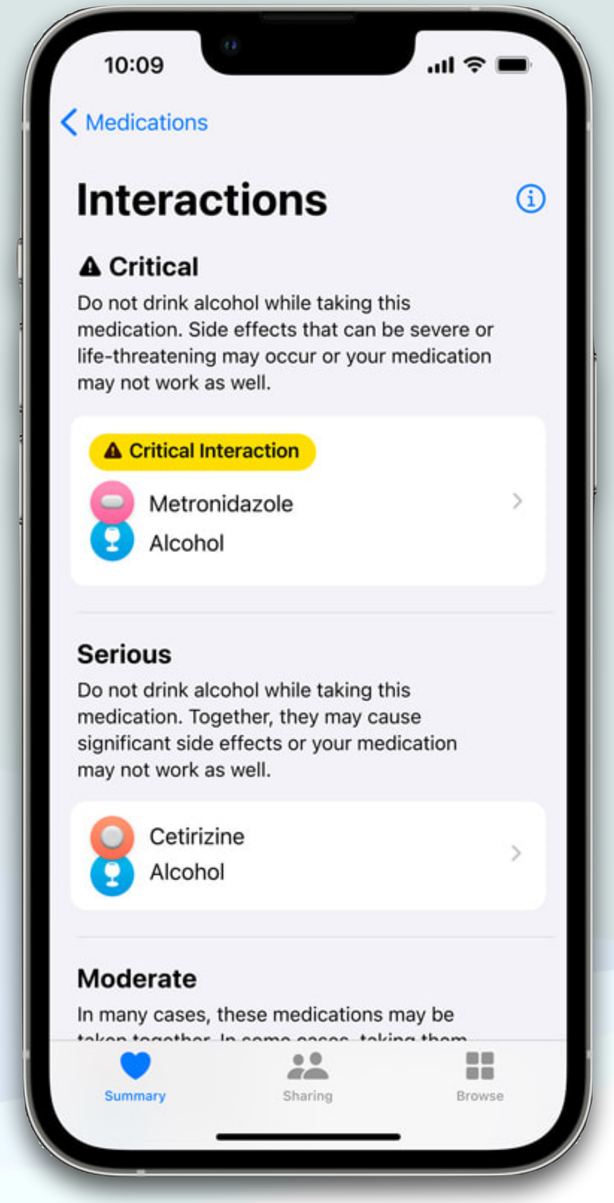
10:09
Medications
Interactions
Critical
Do not drink alcohol while taking this medication. Side effects that can be severe or life-threatening may occur or your medication may not work as well.
Critical Interaction
Metronidazole
Alcohol
Serious
Do not drink alcohol while taking this medication. Together, they may cause significant side effects or your medication may not work as well.
Cetirizine
Alcohol
Moderate
In many cases, these medications may be
Summary
Sharing
Browse

Home App

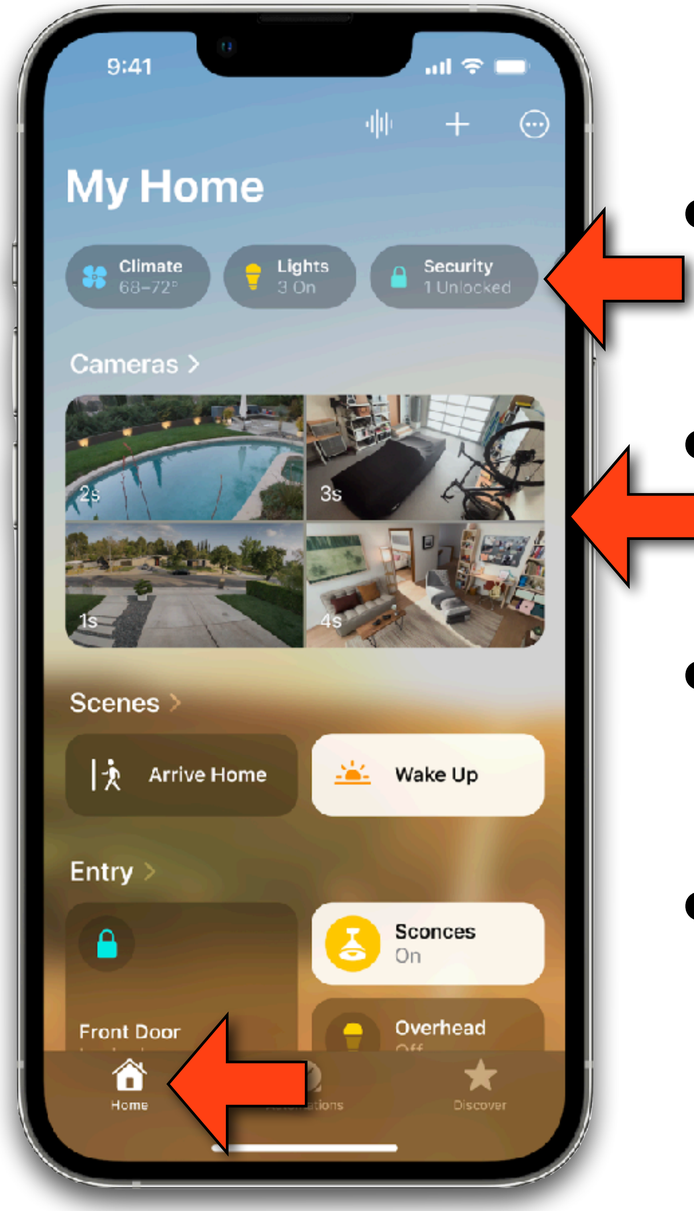

- The Home app has been rebuilt to be more efficient and reliable
- You can navigate to all your smart home accessories in the redesigned Home tab
- New categories for climate, lights, security, and more let you access accessories easier
- And a multi-camera view puts your smart home cameras front and center

Fitness App

- Apple is bringing its Fitness app to all iPhone users
- Currently, the Fitness app is only available to those with an Watch
- On an iPhone, the Fitness app will use your iPhone's motion sensors to track things like steps, activity and an estimate of calories burned
- These will used to close your rings (Stand, Move, Exercise)

Safety Check

- Apple announced a new feature called Safety Check that centers on the privacy (and safety) of victims of domestic abuse
- iPhone users can quickly review who they've shared access with and what they're sharing, such as location, calendar, and specific apps with Safety Check
- Users will be able to quickly revoke access to others to protect themselves

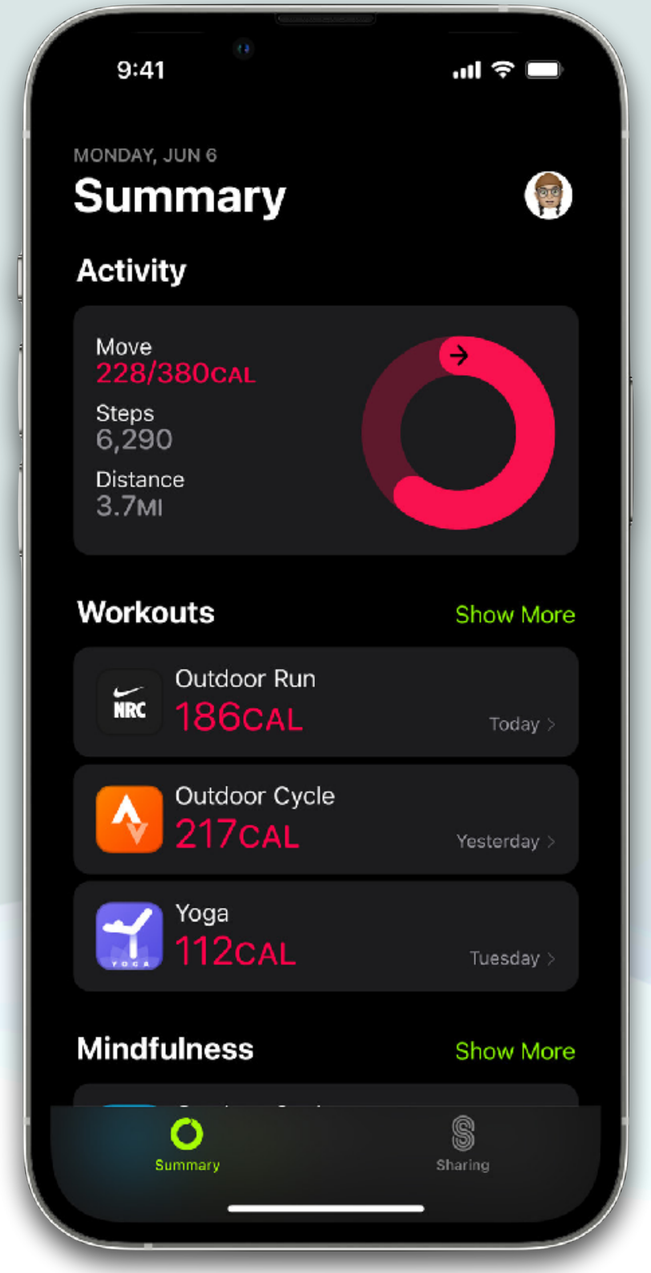

Fitness App

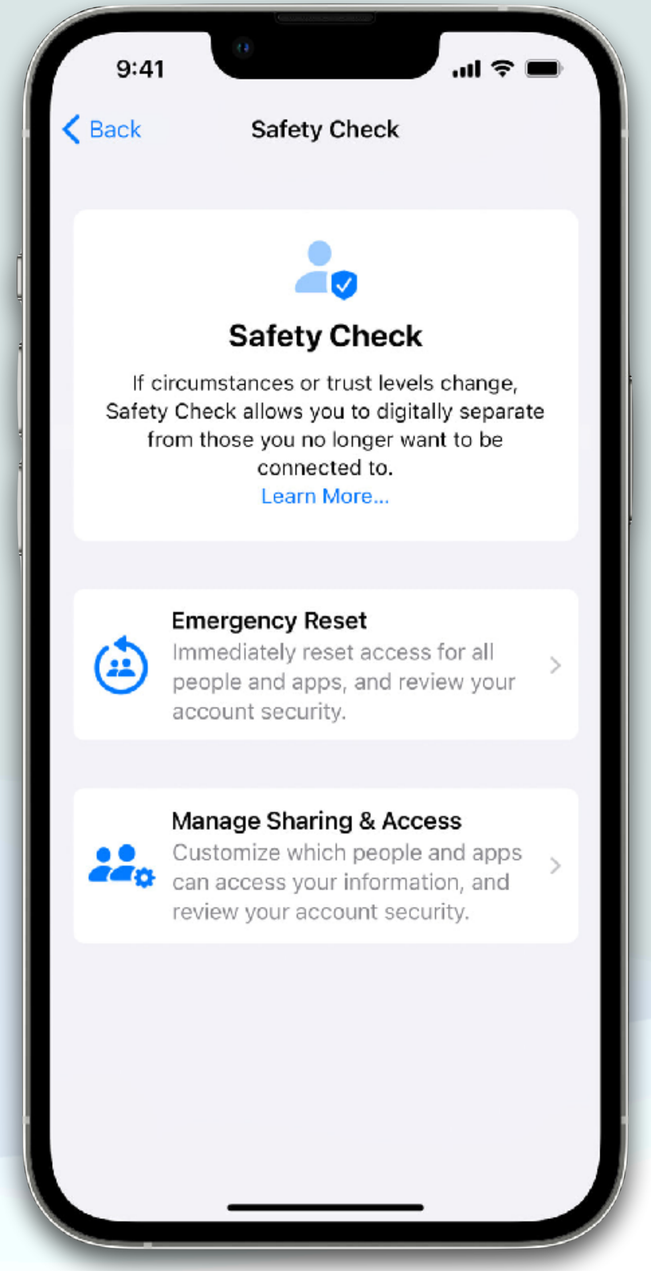

Safety Check

Pay

- A new service is available called “ Pay Later”
- This allows you to split the cost of an Pay purchase into 4 equal payments spread over 6 weeks, with no interest or fees
- Payments are automatically taken from accounts every 2 weeks
- Payments max out at $1,000 (depending on your credit scores)
- Another new feature is Pay Order Tracking which provides detailed receipts and order tracking information in the Wallet app for Apple Pay purchases

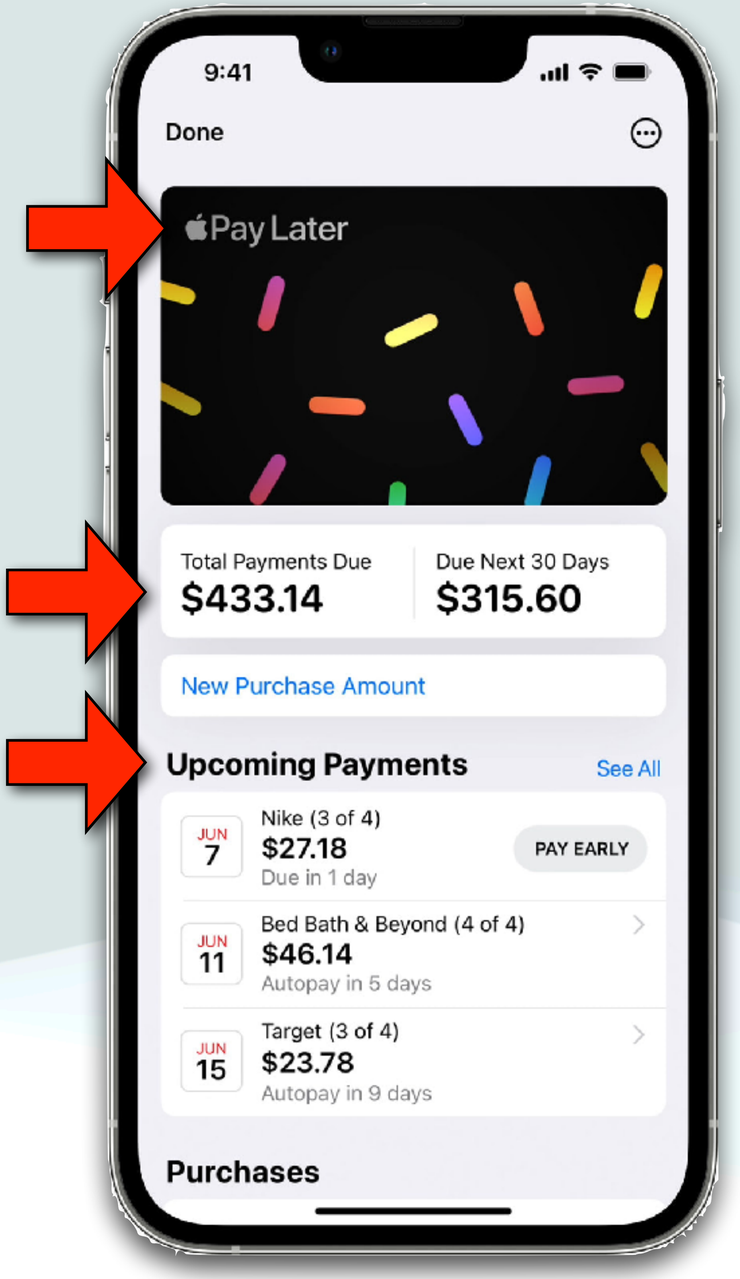
9:41
Done
Pay Later
Total Payments Due
$433.14
Due Next 30 Days
$315.60
New Purchase Amount
Upcoming Payments
See All
JUN 7
Nike (3 of 4)
$27.18
Due in 1 day
PAY EARLY
JUN 11
Bed Bath & Beyond (4 of 4)
$46.14
Autopay in 5 days
JUN 15
Target (3 of 4)
$23.78
Autopay in 9 days
Purchases

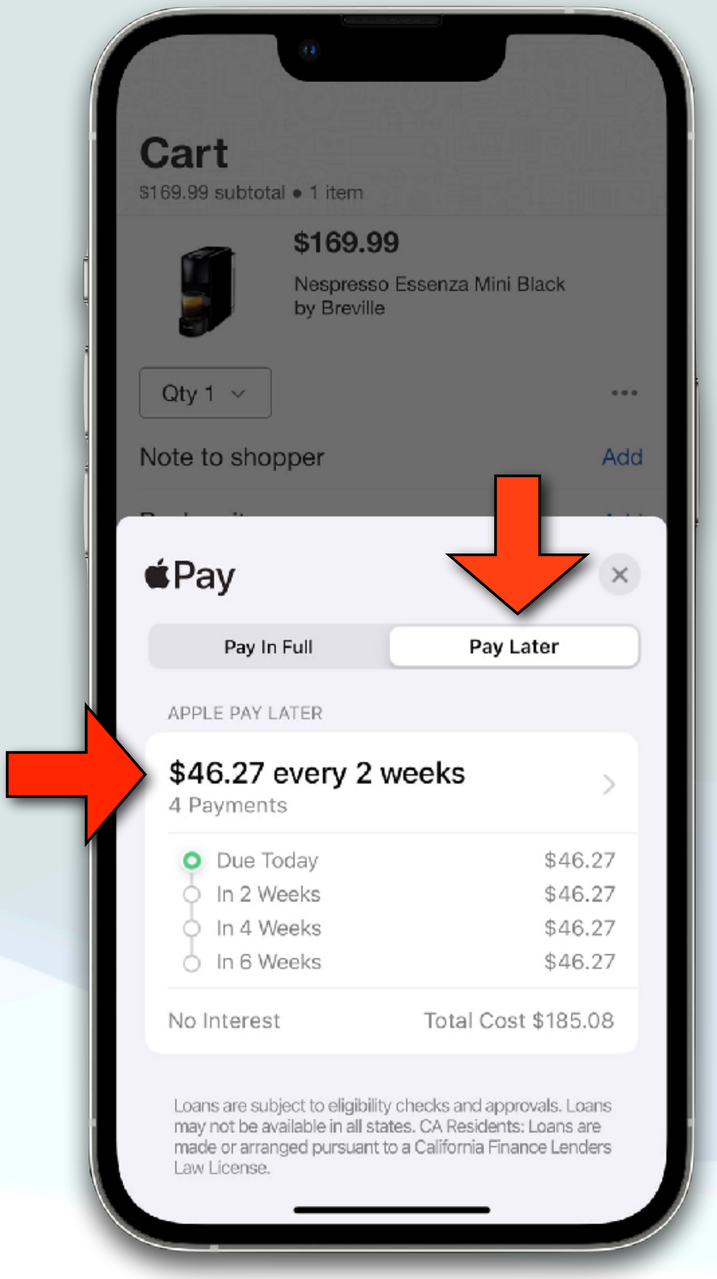
Cart
$169.99 subtotal • 1 item
$169.99
Nespresso Essenza Mini Black by Breville
Qty 1
Note to shopper
Add
Pay
Pay In Full
Pay Later
APPLE PAY LATER
$46.27 every 2 weeks
4 Payments
Due Today $46.27
In 2 Weeks $46.27
In 4 Weeks $46.27
In 6 Weeks $46.27
No Interest
Total Cost $185.08
Loans are subject to eligibility checks and approvals. Loans may not be available in all states. CA Residents: Loans are made or arranged pursuant to a California Finance Lenders Law License.

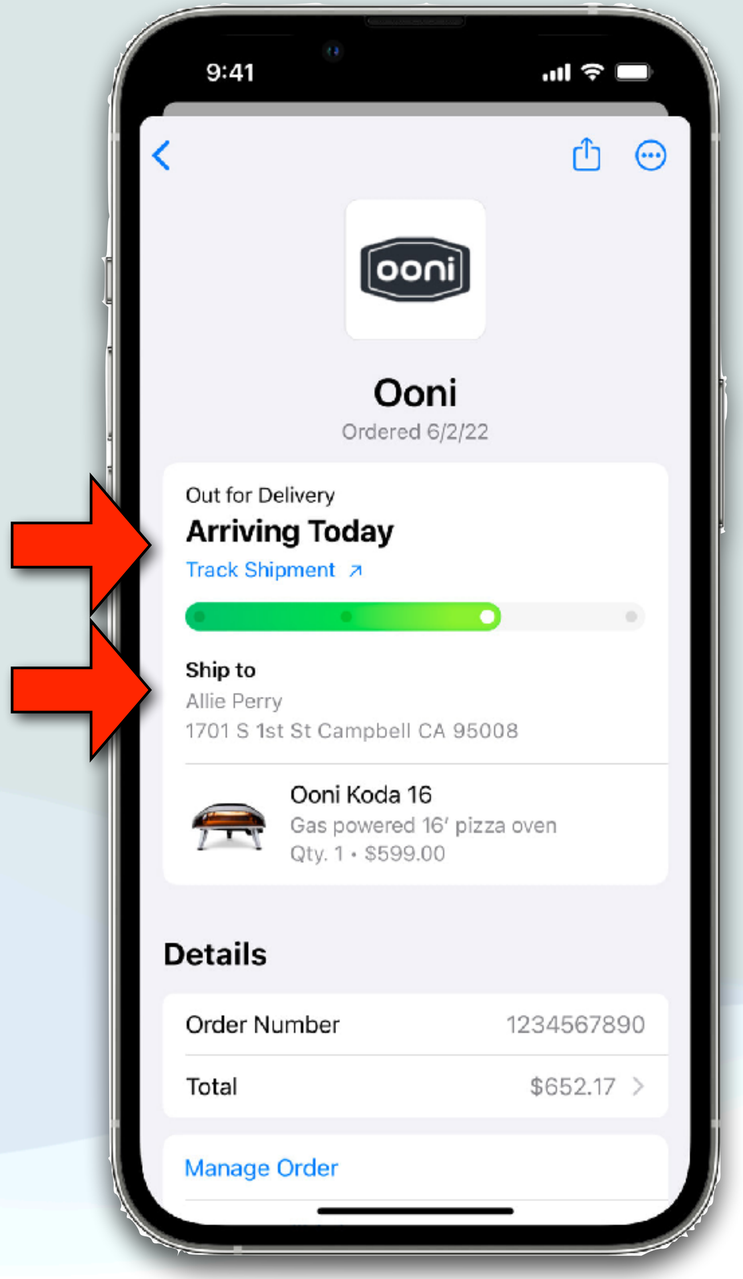
9:41
Ooni
Ordered 6/2/22
Out for Delivery
Arriving Today
Track Shipment
Ship to
Allie Perry
1701 S 1st St Campbell CA 95008
Ooni Koda 16
Gas powered 16' pizza oven
Qty. 1 • $599.00
Details
Order Number 1234567890
Total $652.17
Manage Order

Wallet App

- In states that allow you to put your license into Wallet (ex. Md, Az), you'll be able to use your ID in the Wallet App for apps requiring identity and age verification
- Only the necessary information required for the transaction will be provided to the app, and the user can review and consent to share it using Face ID or Touch ID
- You can also securely share your home, hotel, office, and car keys in Wallet through Messages, Mail, and more

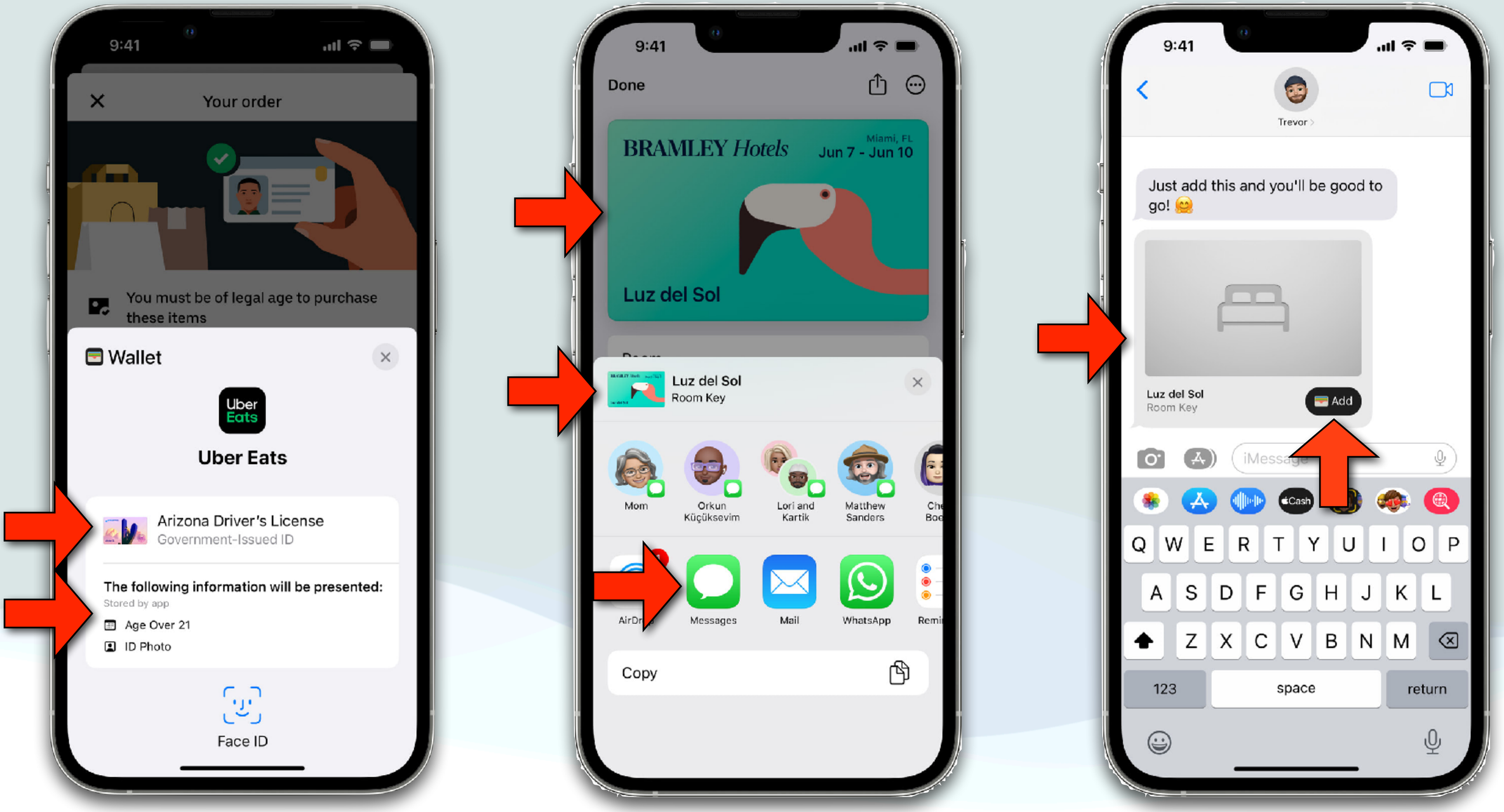
9:41
Your order
You must be of legal age to purchase these items
Wallet
Uber Eats
Uber Eats
Arizona Driver's License
Government-Issued ID
The following information will be presented:
Stored by app
Age Over 21
ID Photo
Face ID
9:41
Done
BRAMLEY Hotels
Miami, FL
Jun 7 - Jun 10
Luz del Sol
Luz del Sol
Room Key
Mom
Orkun Küçüksevim
Lori and Kartik
Matthew Sanders
AirDrop
Messages
Mail
WhatsApp
Copy
9:41
Trevor
Just add this and you'll be good to go!
Luz del Sol
Room Key
Add
iMessage
Cash
Q W E R T Y U I O P
A S D F G H J K L
Z X C V B N M
123
space
return

Camera Translate

- The Camera app will be able to translate signs, packaging, and more in real time
- Using the translate feature is as simple as opening up the Camera app and pointing it at the text you want to translate
- Tap on the text selection button in the app to select the detected text, and then choose the translate option
- It can also be used to convert currency, distance, etc.

9:41
Today
9:40 AM
Edit
生命開始
在咖啡之後
Translate

9:41
Today
9:40 AM
Edit
Life begins
after coffee
Translate

Tomatoes
£1.50
PER KG
.5
1×
3
CINEMATIC
VIDEO
PHOTO
PORTRAIT
PANO

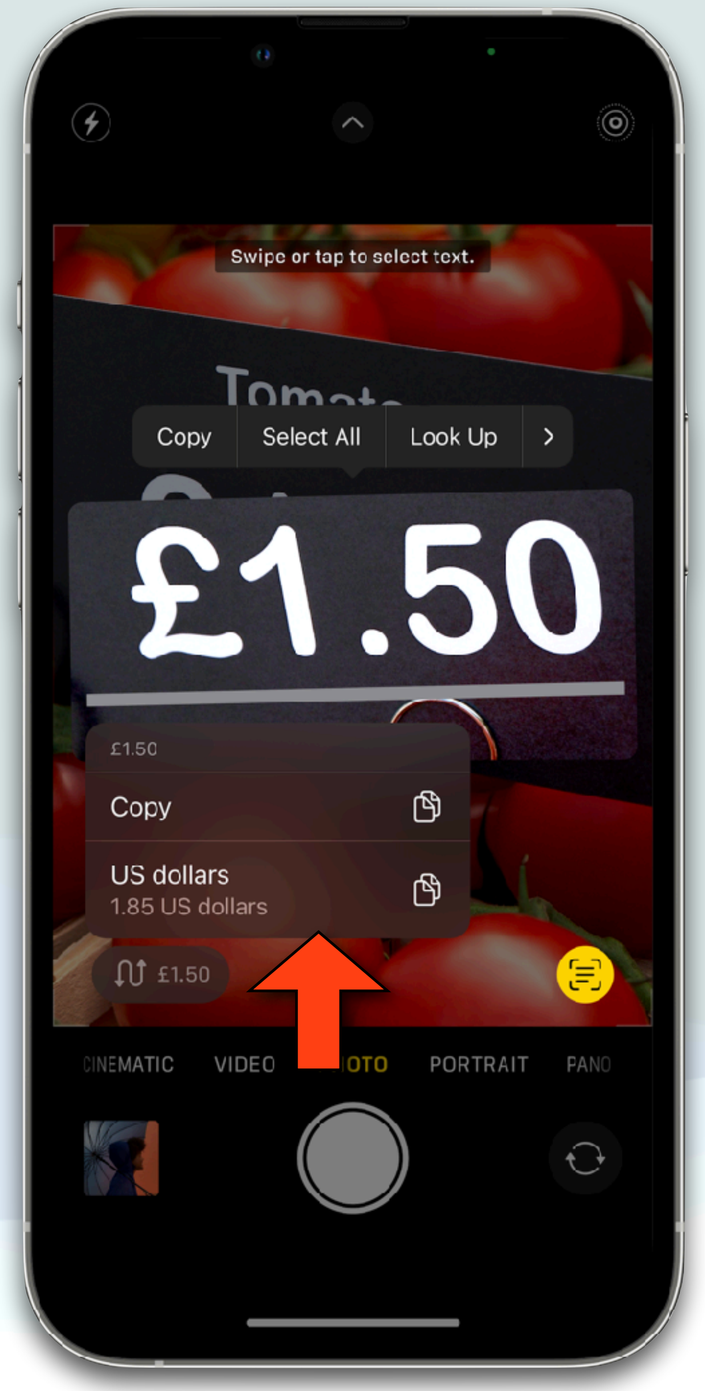
Swipe or tap to select text.
Copy
Select All
Look Up
£1.50
£1.50
Copy
US dollars
1.85 US dollars
£1.50
CINEMATIC
VIDEO
PORTRAIT
PANO

Dictation

- Dictation will automatically punctuates text with commas, periods, and question marks as you speak
- You can also insert emoji with your voice, by saying: “Happy face emoji”
- You can use Dictation and the keyboard at the same time
  - Move easily between voice and touch to enter text
  - Without stopping Dictation, you can type with the keyboard, tap in a text field, move the cursor, etc…

Misc

- You’ll now be able to unlock your phone with FaceId while your phone is in landscape orientation
- You’ll be able to view network passwords and copy them to the clipboard
- A new "Automatic Verification" feature which will "bypass CAPTCHAs" using iCloud verification in both apps and websites
- You’ll be able to create new smart folders in notes based on dates, who it’s shared with, tags, and mentions
- Reminders will allow you to pin lists and create templates
- You can get haptic feedback on your keyboard if you wish

CarPlay

12:06
Phone
Music
Maps
3
Messages
Now Playing
JENSEN
Podcasts
Audiobooks
MON
19
Calendar
Settings
JENSEN
CAR710W
VOL –
VOL +
SOURCE
VOICE
SiriusXM
READY

CarPlay

- There are two new categories of apps that developers can add to CarPlay:
  - Fueling apps that may help you find gas stations or lower gas prices
  - Driving apps that help with tasks like providing toll rates/ routes, road information, or towing assistance
- Note that developers will have to provide apps before you see anything in these new categories

CarPlay

- Apple previewed a new future CarPlay experience they are devoloping
- The CarPlay of the future will fully take over all the cars displays, including dash displays, instrument cluster displays, and even control of the radio and heating/AC
- This new version of CarPlay would be specific to each vehicle, accommodating unique screen shapes and layouts
- You'll be able to customize your gauge cluster design, including brand-specific options

45
mph
72 km/h
57th St
D
auto
2570 rpm
Current Trip
0 hr 40 min
Duration
32 mpg
Fuel Economy
54 mi
Distance
Monday
6
Tomorrow
Design Sync
10:00 – 11:00 AM
Weekly Goal Sync
2:30 – 3:30 PM
Oakland
Air Quality
37
Good
UV Index
0
Low
My Home
Garage Door
Closed
Riptide
The Chainsmokers – So Far So Good
3:26
-0:33
9:41 Mon Jun 6
Phone
Music
Maps
Messages
Now Playing
Podcasts
News
Audiobooks
Radio
Settings
Oakland
65°
Clear
H:72° L:55°
74
74

CarPlay

- This new concept obviously depends on partnerships with car manufactures
- Apple says vehicles will be announced in late 2023, meaning you won't see this at best until 2024
- At WWDC, Apple announced commitments from several major manufacturers to adopt this updated version of CarPlay including:
  - Ford, Acura, Honda, Volvo, Land Rover, Nissan, and others

Shared Photo Library

Live Activities

Next generation of CarPlay

Pay Later

New Memoji customizations

Lift subject from background

Notification views

iOS

Multilayered photo effect

Personalized Spatial Audio

Rapid Security Response

Widgets on the Lock Screen

Quick Note

Apple News Sports

Redesigned Home app

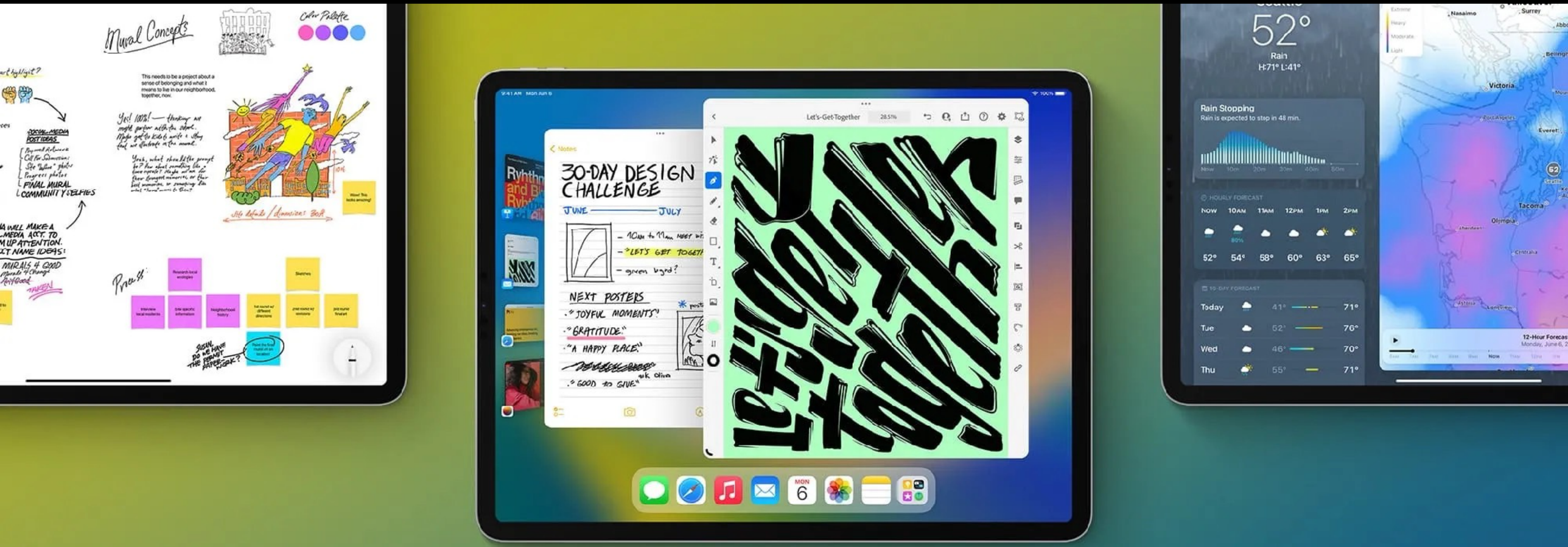
Mural Concepts
Color Palette
This needs to be a project about a sense of belonging and what it means to live in our neighborhood, together, now.
Process:
30-DAY DESIGN CHALLENGE
JUNE
JULY
NEXT POSTERS
"JOYFUL MOMENTS"
"GRATITUDE"
"A HAPPY PLACE"
"GOOD TO GIVE"
Let's-Get-Together
52°
Rain
H:71° L:41°
Rain Stopping
Rain is expected to stop in 48 min.
HOURLY FORECAST
NOW 10AM 11AM 12PM 1PM 2PM
52° 54° 58° 60° 63° 65°
10-DAY FORECAST
Today 41° 71°
Tue 52° 76°
Wed 46° 70°
Thu 55° 71°
Victoria
Tacoma
Olympia
12-Hour Forecast

iPadOS 16

New iPad Weather App

iPadOS

Weather app

Undo Send in Mail

Undo Send

in Mail

Mark as unread in Messages

Mark as unread

in Messages

Stage Manager

Scribble in Thai

ขีดเขียน

Shared Photo Library

Freeform

Reference mode

Edit a sent message

Edit a sent message

Delivered

Lift subject from background

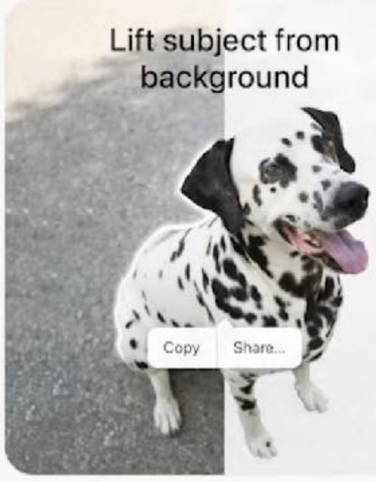

Game Center

Foxhead Warrior

molly_wiebe@icloud.com

All Achievements
1,027 completed

Friends
32 total

Live Captions in FaceTime

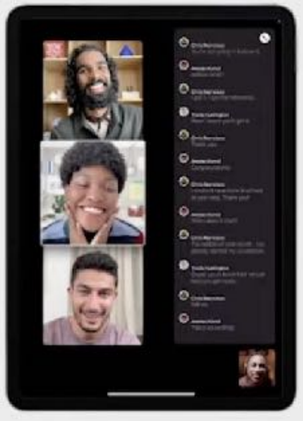

Collaboration in Messages

Passkeys

SharePlay in Messages

Customizable toolbars

Live Text in video

WatchOS 9

10:09
now
Georgia
We got a new puppy! She's so cute, can't wait for you to meet her.
iMessage

Timers
Active
Music
Playing
little story
Kehlani
Workout

WatchOS 9

- There are several new watch faces and complications
- There are new customization options (Fonts, Colors, etc…)
- The Portraits face will work with not only people, but also your dog or cat
- You can create new calendar events directly on your Watch and better navigate to specific days or weeks
- Sleep tracking has been improved

AFib

- AFib detection will be more robust with a new AFib history feature that will give estimates as to how long the user spends in AFib
- AFib Data will have historical tracking and enable users to manage lifestyle factors that may affect the amount of time they spend in AFib
- Weekly notifications will lend insight as to the length of time in AFib and factors
- You'll be able to share this FDA-cleared data with your doctor

Workouts

- The display now lets you see more metrics like Activity rings, Heart Rate Zones, Power, and Elevation
- Training zones are automatically calculated and personalized using your health data (or you can create them manually)
- You can tailor work and recovery intervals, and receive alerts for pace, heart rate, cadence, and power
- You can automatically transition between swim, bike, and run (Triathlon)

New Watch Faces

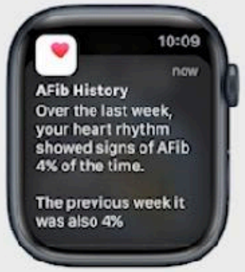

AFib History

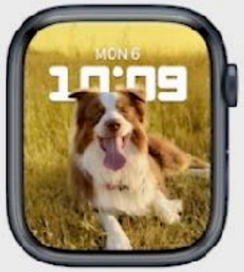

Dogs and cats in Portraits face

New watch faces

Heart Rate Zones

Multisport workout

Home keys for kids with Family Setup

Expanded keyboard languages

Kickboard detection

Medications app

watchOS

Running Form Metrics

Sleep Stages

Background color editor for watch faces

Cross-device connectivity

Redesigned Calendar app

Cardio recovery

Custom workouts

MacOS Ventura

Stage Manager

- Stage Manager is a new way to organize open apps and windows to allow you to focus on your immediate task but still see everything in a single glance
- The current window is displayed prominently in the center, and other open windows appear on the left-hand side so you can quickly and easily switch between tasks
- Users can also group windows together when working on specific tasks or projects that require different apps
- Stage Manager works with other macOS windowing tools including Mission Control and Spaces

Safari File Edit View History Bookmarks Window Help

Mon Jun 6 9:41 AM

skillshareloft.com

villacortamaga.com

VILLACORTA MAGAZINE

ISSUE 13 — SUMMER 2022

CLOSER TO ME

A child's journey to self-discovery is always a winding road.

There are moments where everything seems to change in an instant. A great reorientation—a disorientation. Later, upon reflection, we recognize these instances as the cresting of long-building waves. We wonder why we were surprised at all, how we could have been caught off-guard, but, of course, that's not the way life works. Our children provide us with plenty of these moments. We get caught up in the endless procession of days, a string of quarterly reviews, rushed Wednesday dinners, early-morning practices, and are only every so often snapped out of the flow. The last time it happened to me, I was waiting to

ABOUT

To: Nicole Seibel

Wi-Fi Home

Bluetooth On

AirDrop Contacts Only

Focus

Stage Manager

Screen Mirroring

Display

Sound

Music

Walnuts

June 2022

Parent-Teacher co...

Montgomery moms hangout

7 PM Dinner and movies

7 PM Weekly goal setting

Safari File Edit View History Window Help

Mon Jun 6 9:41 AM

villacortamag.com

VILLACORTA MAGAZINE

ISSUE 13 — SUMMER 2022

CLOSER TO ME

A child's journey to self-discovery is always a winding road.

There are moments where everything seems to change in an instant. A great reorientation—a disorientation. Later, upon reflection, we recognize these instances as the cresting of long-building waves. We wonder why we were surprised at all, how we could have been caught off-guard, but, of course, that's not the way life works. Our children provide us with plenty of these moments. We get caught up in the endless procession of days, a string of quarterly reviews, rushed Wednesday dinners, early-morning practices, and are only every so often snapped out of the flow. The last time it happened to me, I was waiting to

Stage Manager Demo

News File Edit View Window Help

Tue 7 Jun 11:37

apple.com

Search Maps

Favourites

Home
Add

Work
Add

My Guides

Add Guide

Terms & Conditions

United Kingdom

3D

Search

Apple News

Today

News+

Shared with You

Saved Stories

History

Special Coverage

COVID-19

War in Ukraine

Favourites

Apple News Sp...

Following

Apple News Sp...

Suggested by Siri

Business

Entertainment

Fashion

Food

Health

Politics

Science

Technology

Travel

News
7 June

Top Stories

The Washington Post

Ukraine's position has "worsened" in fight for Severodonetsk

More coverage

POLITICO

DOJ charges Proud Boys leaders with seditious conspiracy over Jan. 6 attack

3h ago · Kyle Cheney, Josh Gerstein, and Nich...

USA TODAY

Midterm primaries to watch on Tuesday that will reshape next Congress

AFP

Hong Kong pro-democracy figures set for largest national security trial

Introducing the all-new MacBook Air and 13-inch
MacBook Pro, now supercharged with the Apple M2 chip.

JUN 7

Stage Manager

- This feature is especially useful for people who do not care for apps in full screen mode (My preferred mode)
- It allows you to easily move between windows or groups of windows without using full screen mode
- Stage Manager also works on iPads, but at this moment it requires an iPad with an M1 chip
- There are rumors this might include other models when it’s finally released

FaceTime Handoff

- You can now start a FaceTime call on one Apple device and easily transfer it to another nearby Apple device
- For example:
  - You can be on a FaceTime call on iPhone or iPad, then move the call to your Mac with just a click
  - Or start a call on your Mac and shift to your iPhone or iPad when you need to continue on the go

Keynote File Edit Insert Slide Format Arrange View Play Share Window Help
Mon Jun 6 9:41 AM
Aya Orlova
FaceTime Video - iPhone
Switch
Alora and Partners — Shared
ALORA AND PARTNERS
Summer 2022
DIVERSITY, INCLUSIVITY, POSITIVITY.
MOIRA DAWSON
ALISON NEALE
JULIE BARROS
BEATRIZ REZO
SALLY JACOBS
EVA FRIED
ALORA AND PARTNERS
Summer 2022
Hide skipped slides

Continuity Camera

- Continuity Camera now gives Mac users the ability to use their iPhone as a webcam
- Mac can automatically recognize and use the camera on iPhone when it is nearby without the need to wake or even select it
- Continuity Camera delivers iPhone features to the Mac including Center Stage, Portrait mode, and the new Studio Light — an effect that illuminates a user's face while dimming the background

Belkin will be releasing a MagSafe mounting bracket

System Settings

- System Preferences has been redesigned and renamed “System Settings”
- And the new System Settings app looks more similar to the Settings app on the iPhone and iPad, with settings placed in a sidebar for easy access
- This continues the trend of bringing consistency between the different platforms (iOS, macOS, iPadOS)

System Preferences

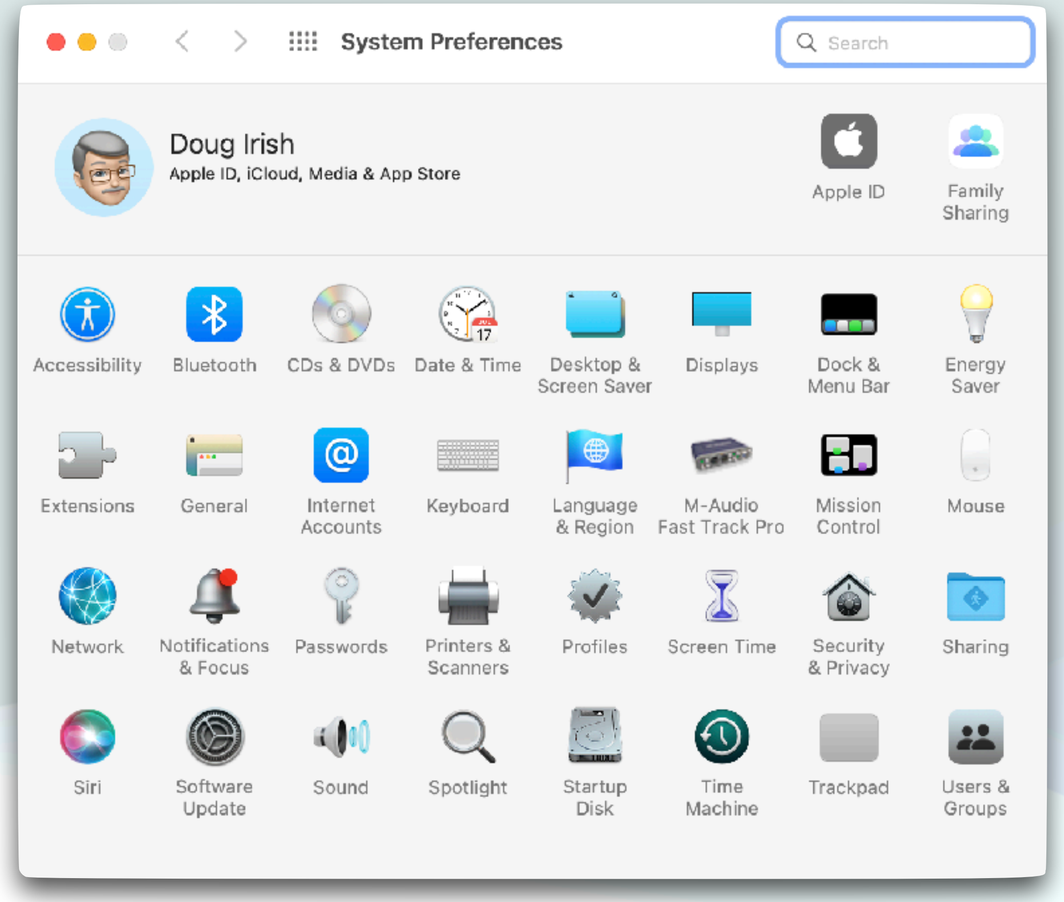

Monterey

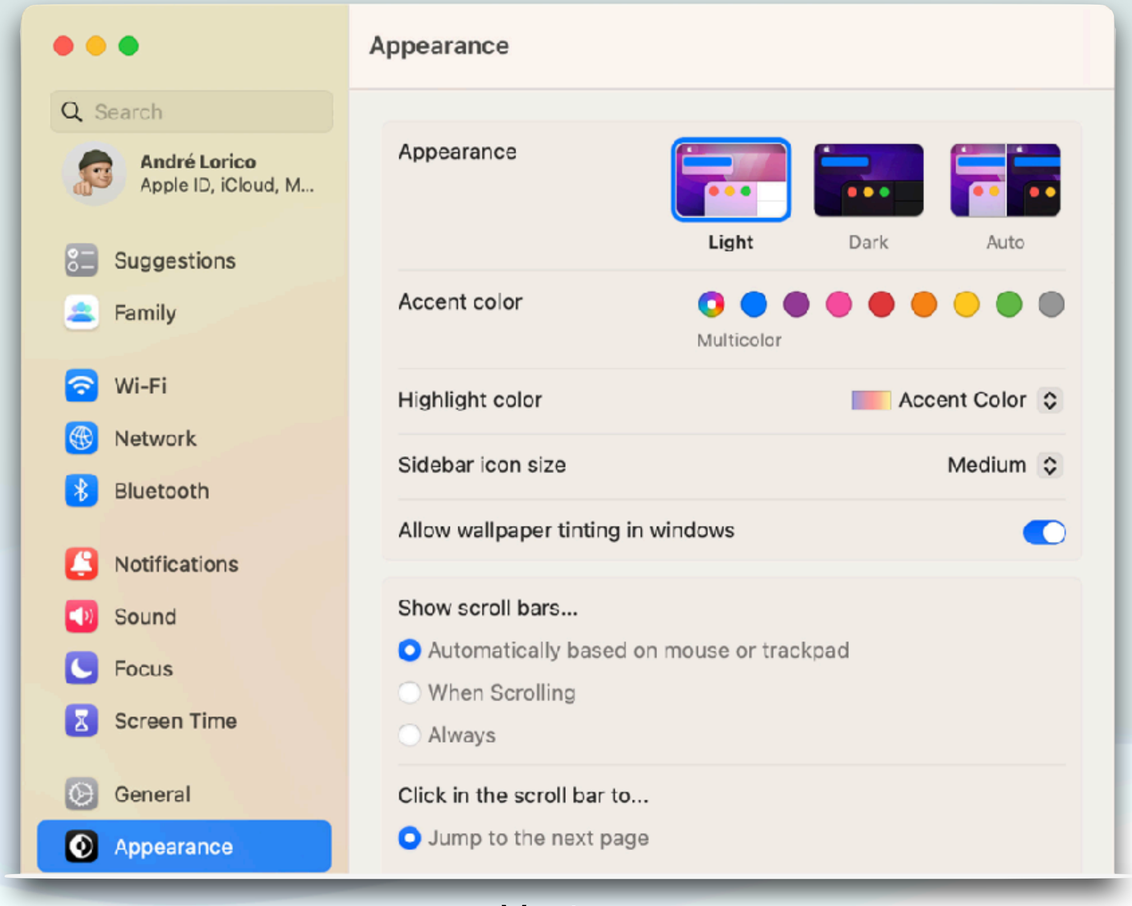

Ventura

Spotlight

- There is a new enhanced image search
- You can find images in Photos, Messages, Notes, the Finder, and the web right from Spotlight
- You can even search for an image based on the text inside it
- You can now use Spotlight to quickly set an alarm, start a Focus, find the name of a song with Shazam, run a shortcut, etc.
- In Spotlight, you can view large, scrollable previews of your files in Quick Look by pressing the Space bar

Spotlight

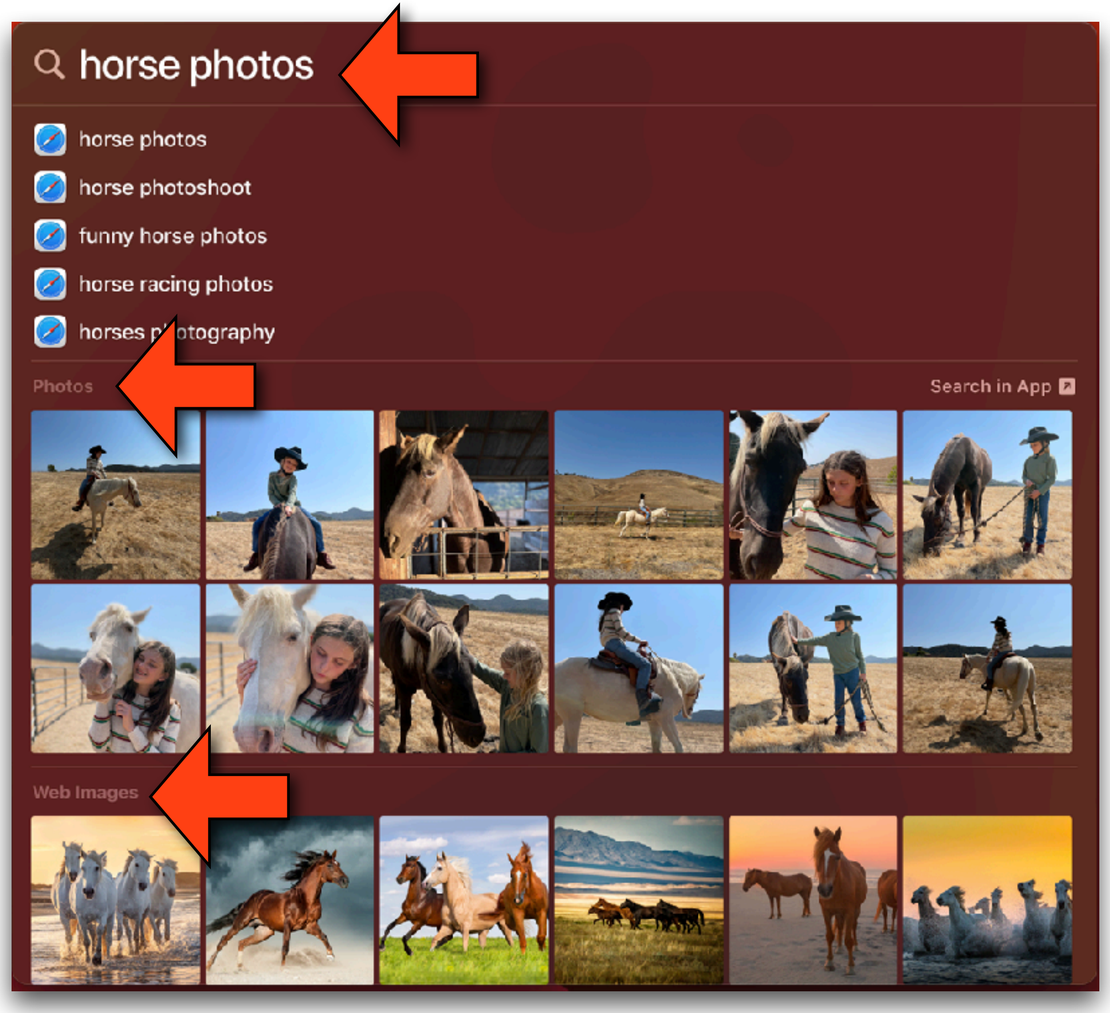
horse photos
horse photos
horse photoshoot
funny horse photos
horse racing photos
Photos
Search in App
Web Images

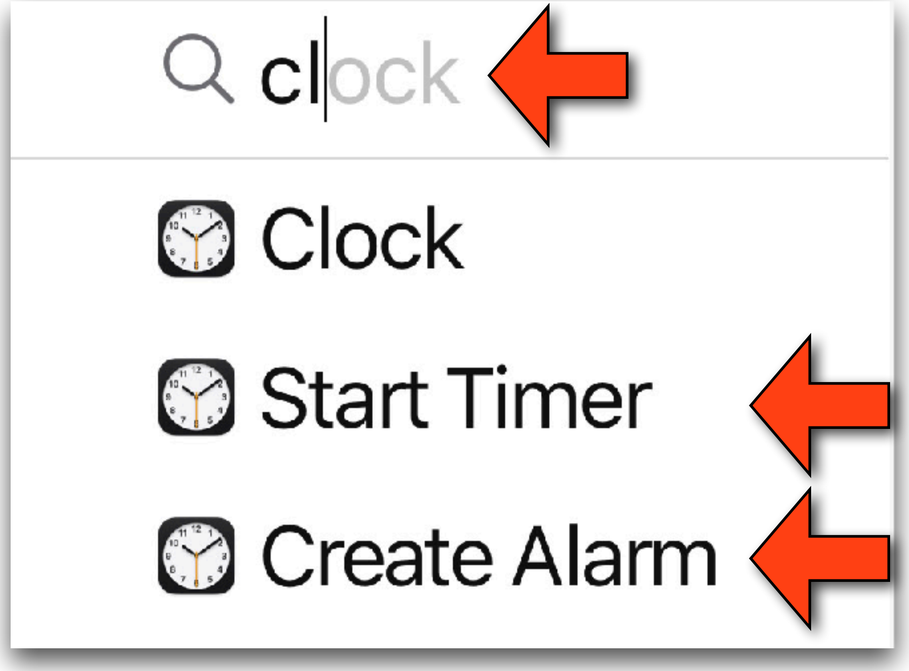
clock
Clock
Start Timer
Create Alarm

New macOS Clock App

New macOS Weather App

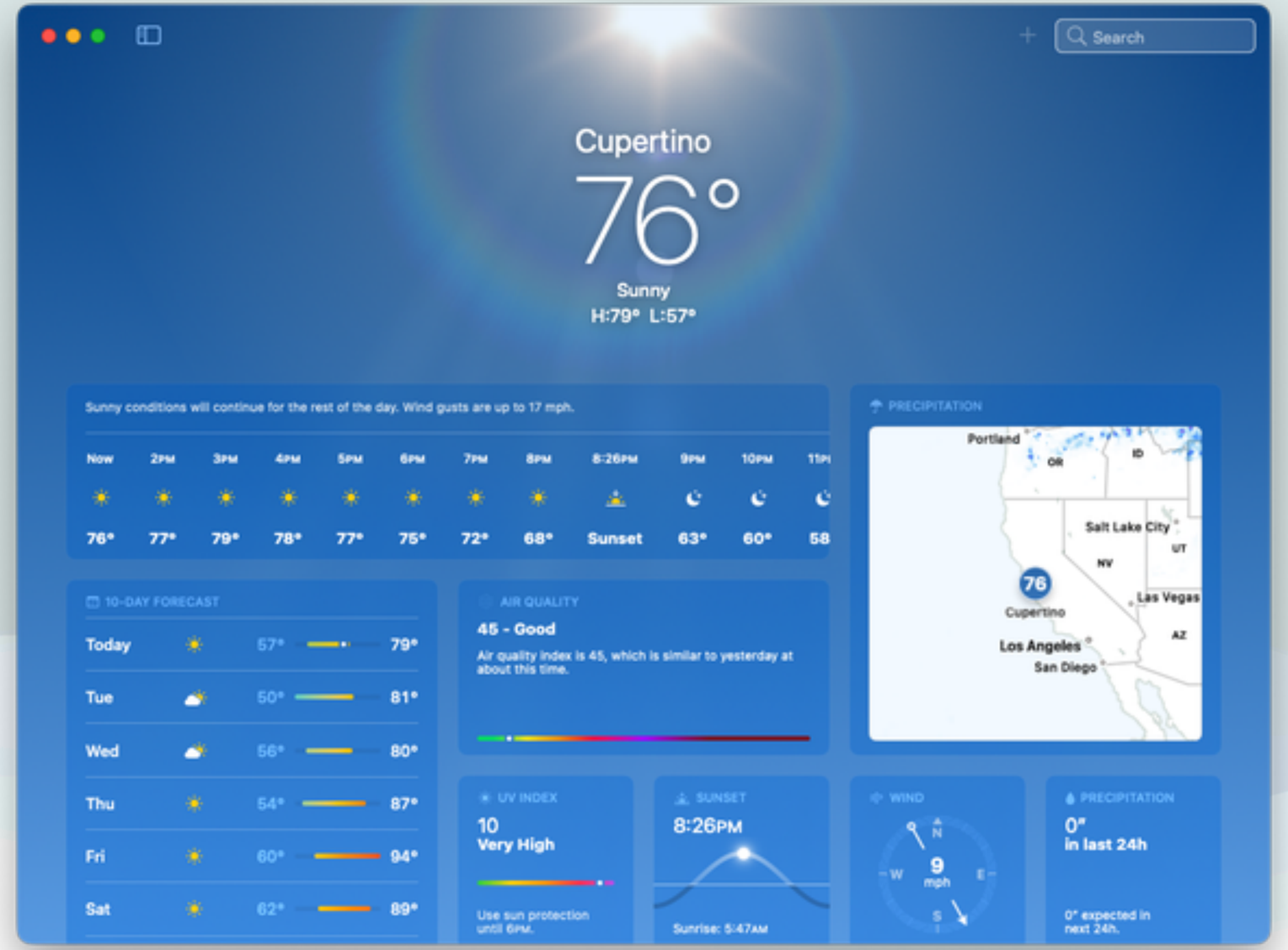

Continuity Camera

Shared Photo Library

Shared Tab Groups

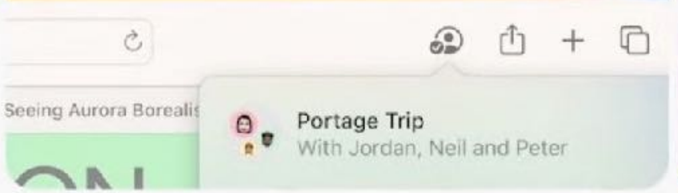

Metal 3

Stage Manager

Desk View

Improved Mail search

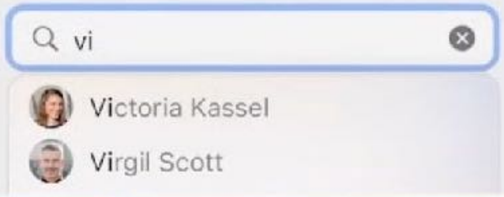

New Memoji customizations

Rich links in Mail

Undo Send

In Mail

macOS

Rapid Security Response

Passkeys

Rich Spotlight results

Live Captions in FaceTime

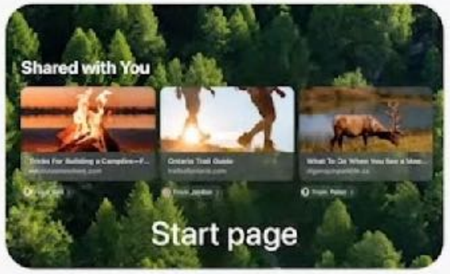

Buddy Controller

Clock app

System Settings

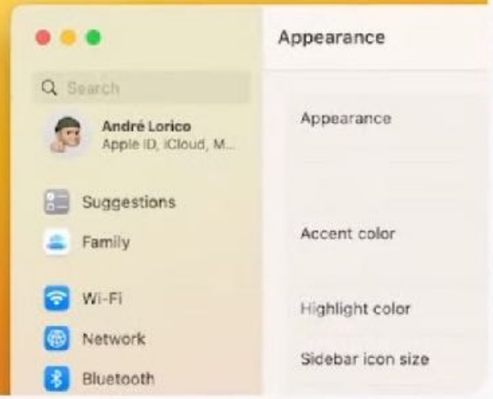

Lift subject from background

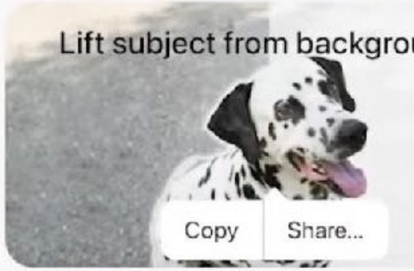

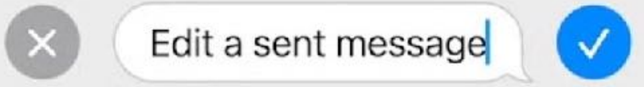

FaceTime Handoff

Quick Tips

Quick Tip

- I almost always use my iPhone speaker on both outgoing and incoming calls
- So every time I use my iPhone, I have to fumble around and set it to Speaker
- You don’t have to do this!
- You can set your phone to use the speaker by default
- Just go to Settings, Accessibility, Touch, “Call Audio Routing” and change the method from Automatic to Speaker

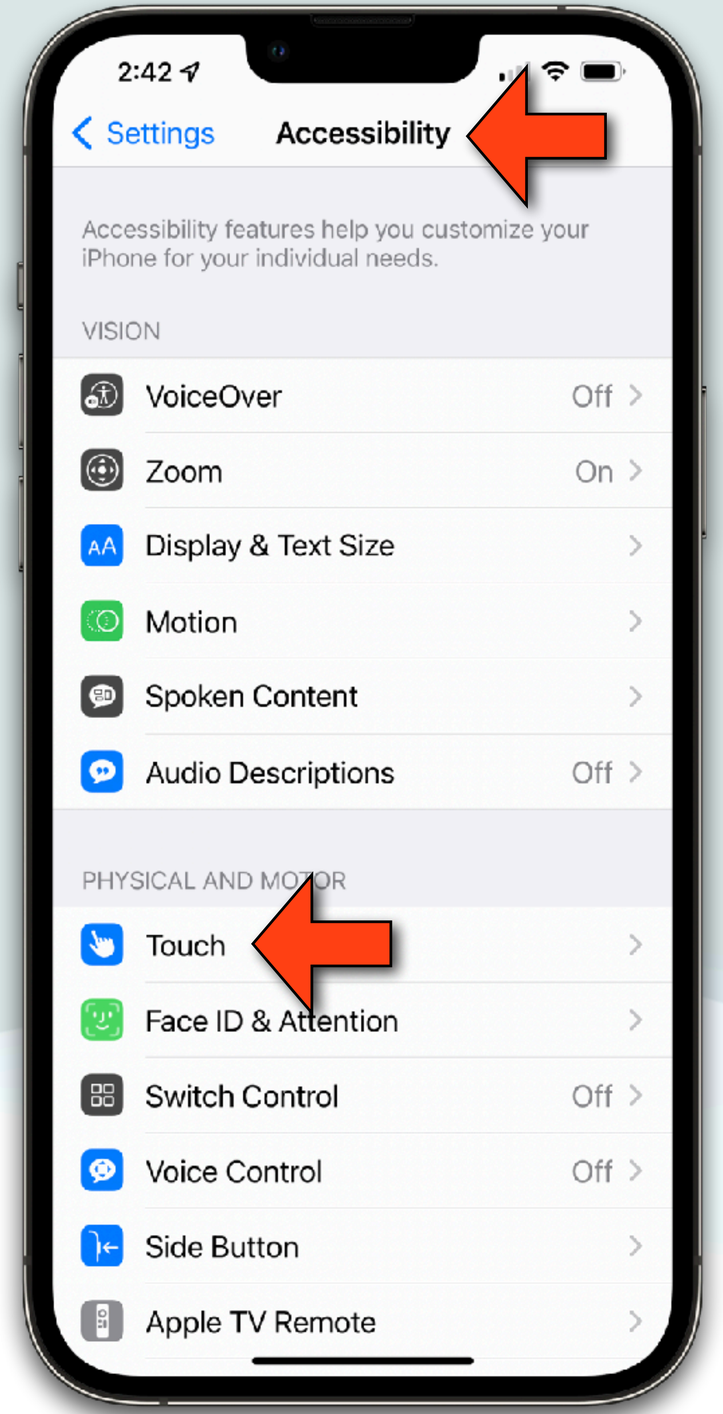
2:42
Settings
Accessibility
Accessibility features help you customize your iPhone for your individual needs.
VISION
VoiceOver
Off
Zoom
On
Display & Text Size
Motion
Spoken Content
Audio Descriptions
Off
PHYSICAL AND MOTOR
Touch
Face ID & Attention
Switch Control
Off
Voice Control
Off
Side Button
Apple TV Remote

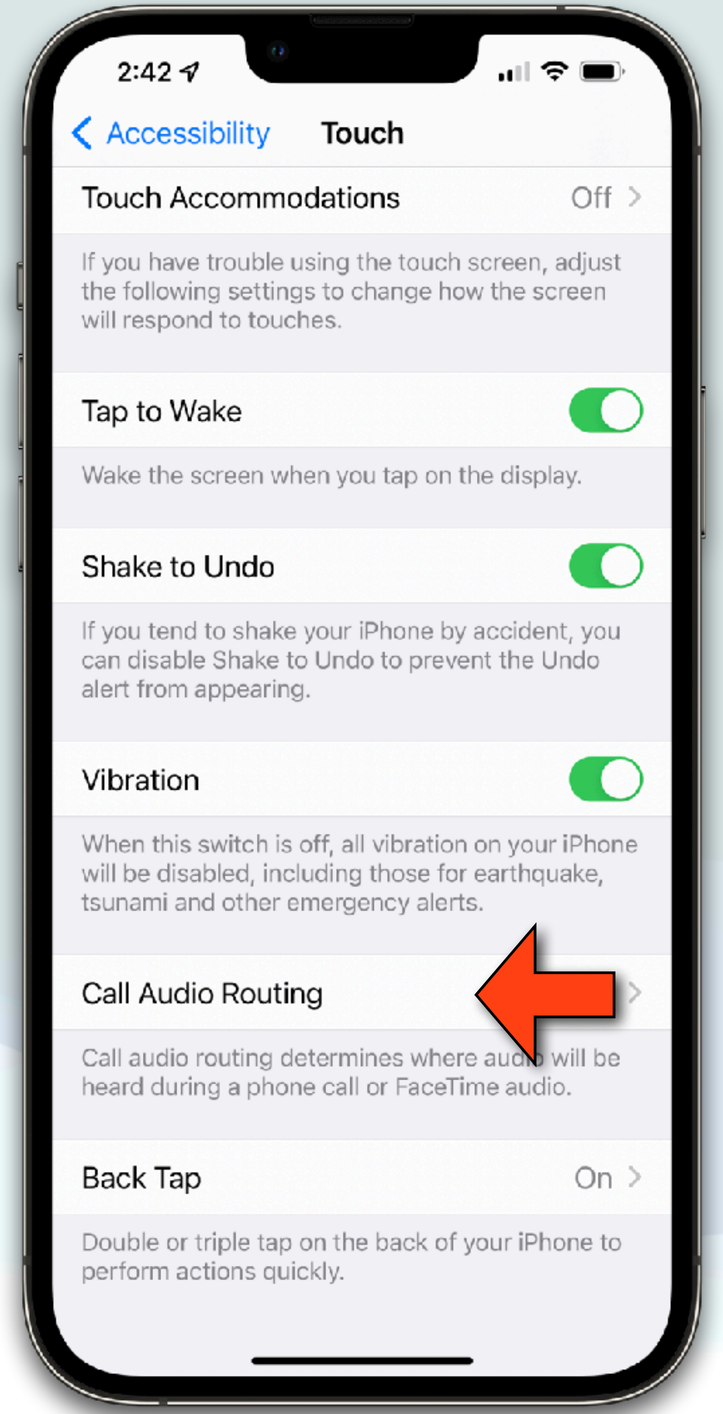
2:42
Accessibility
Touch
Touch Accommodations
Off
If you have trouble using the touch screen, adjust the following settings to change how the screen will respond to touches.
Tap to Wake
Wake the screen when you tap on the display.
Shake to Undo
If you tend to shake your iPhone by accident, you can disable Shake to Undo to prevent the Undo alert from appearing.
Vibration
When this switch is off, all vibration on your iPhone will be disabled, including those for earthquake, tsunami and other emergency alerts.
Call Audio Routing
Call audio routing determines where audio will be heard during a phone call or FaceTime audio.
Back Tap
On
Double or triple tap on the back of your iPhone to perform actions quickly.

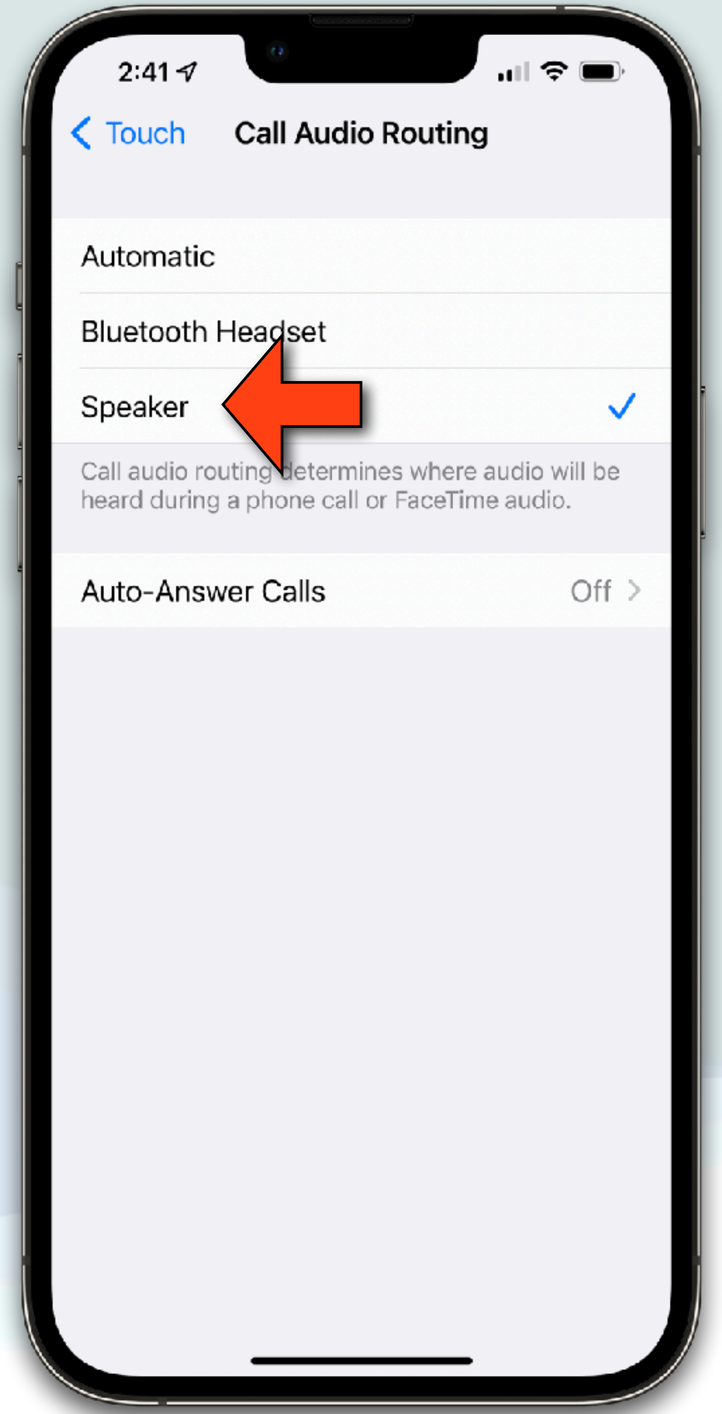
2:41
Touch
Call Audio Routing
Automatic
Bluetooth Headset
Speaker
Call audio routing determines where audio will be heard during a phone call or FaceTime audio.
Auto-Answer Calls
Off

Questions?

Thank You!

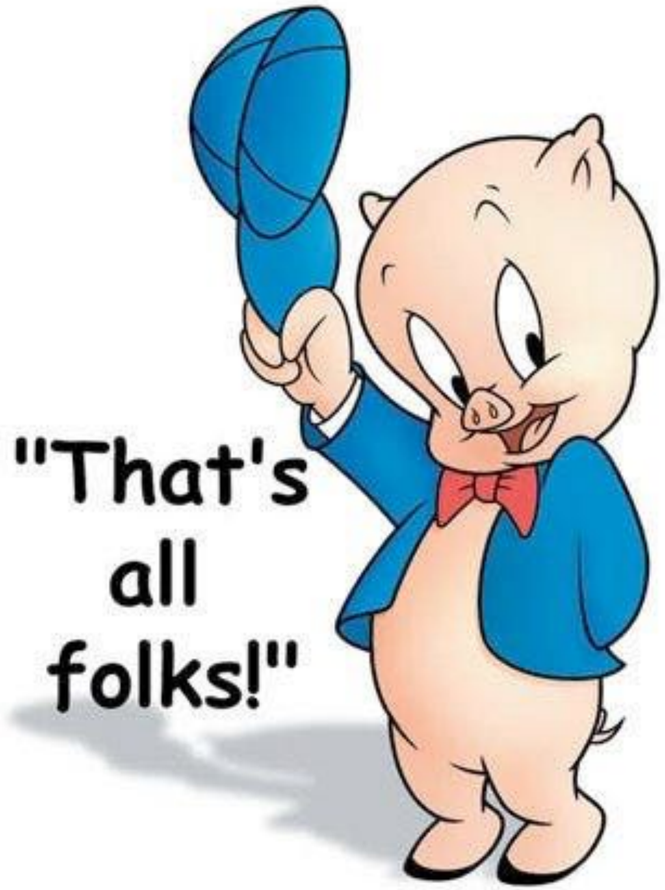

Version: 106.4

Presentation produced on an iMAC using Apple's Keynote software and presented using an iPad/iPhone