Apple User Group

March 28, 2016
Episode 62*

*Since Jan 2010

Next Meeting

Monday 9:30

April 25, 2016

Apple News!

Apple News

- Apple has created a Twitter account for its support-related communications(@AppleSupport). It is being used to tweet tips, tricks, and advice relating to Apple's operating systems.
- Apple has released a Lightning to USB-C cable. If you have a 12" MacBook, you can sync or top up your iPhone without having to resort to an adapter. It costs $25 for a 3-foot version, or $35 if you need a lengthier 6-foot cable.
- Apple now sells replacement tips for the Apple Pencil. Four for $19

Apple News

- The FBI Order to compel Apple to create a backdoor on an iPhone has been stayed
- Apple has released OS X 10.11.4. New Features include:
  - Password protection in Notes as well as note sorting, and the ability to import from Evernote and text files
  - The ability in iBooks to store PDFs in iCloud and share between devices
  - The ability to share Live Photos between iOS and OS X via AirDrop and Messages
- Apple has announced new case colors for all current iPhones

Apple Event - March 21

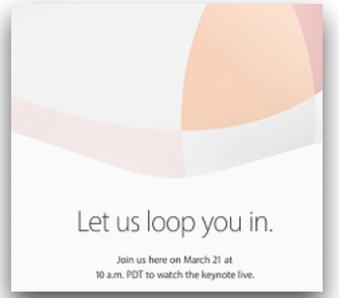

- Environmental announcements:
  - Apple is now using 100% renewable energy in all facilities in US and China. 93% world side. 100% in all data centers worldwide
  - 99% of all Apple packaging worldwide is done now with recycled materials
  - Apple has a robot (Liam) which completely deconstructs an old iPhone into components for recycle.

Meet Liam

Apple Event - March 21

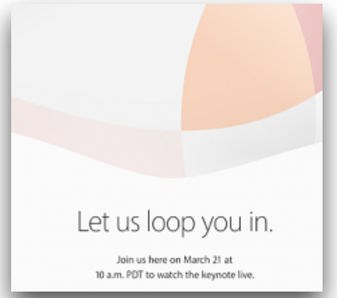

- Apple announced new colors and bands for the Apple Watch.
- They reduced the price of the Apple Watch Sport by $50. The 38mm model is now $299, and the 42mm model is $349.
- Apple released the latest version of Apple TV which includes:
  - Folders for Apps
  - Dictation including the ability to dictate usernames and passwords
  - Support of iCloud Photo Library as well as Live Photos

Apple Event - March 21

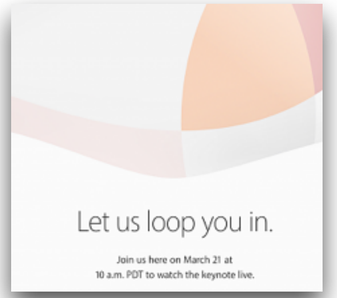

- Apple released iOS 9.3 (covered last month) which includes:
  - Night shift: Turns screen warmer to help sleep at night
  - Password/Fingerprint protection for individual Notes
  - Improvements in the Health apps, News app, and CarPlay
  - Major new functionality for Education
  - Wi-Fi calling for Verizon users

NIGHT
SHIFT

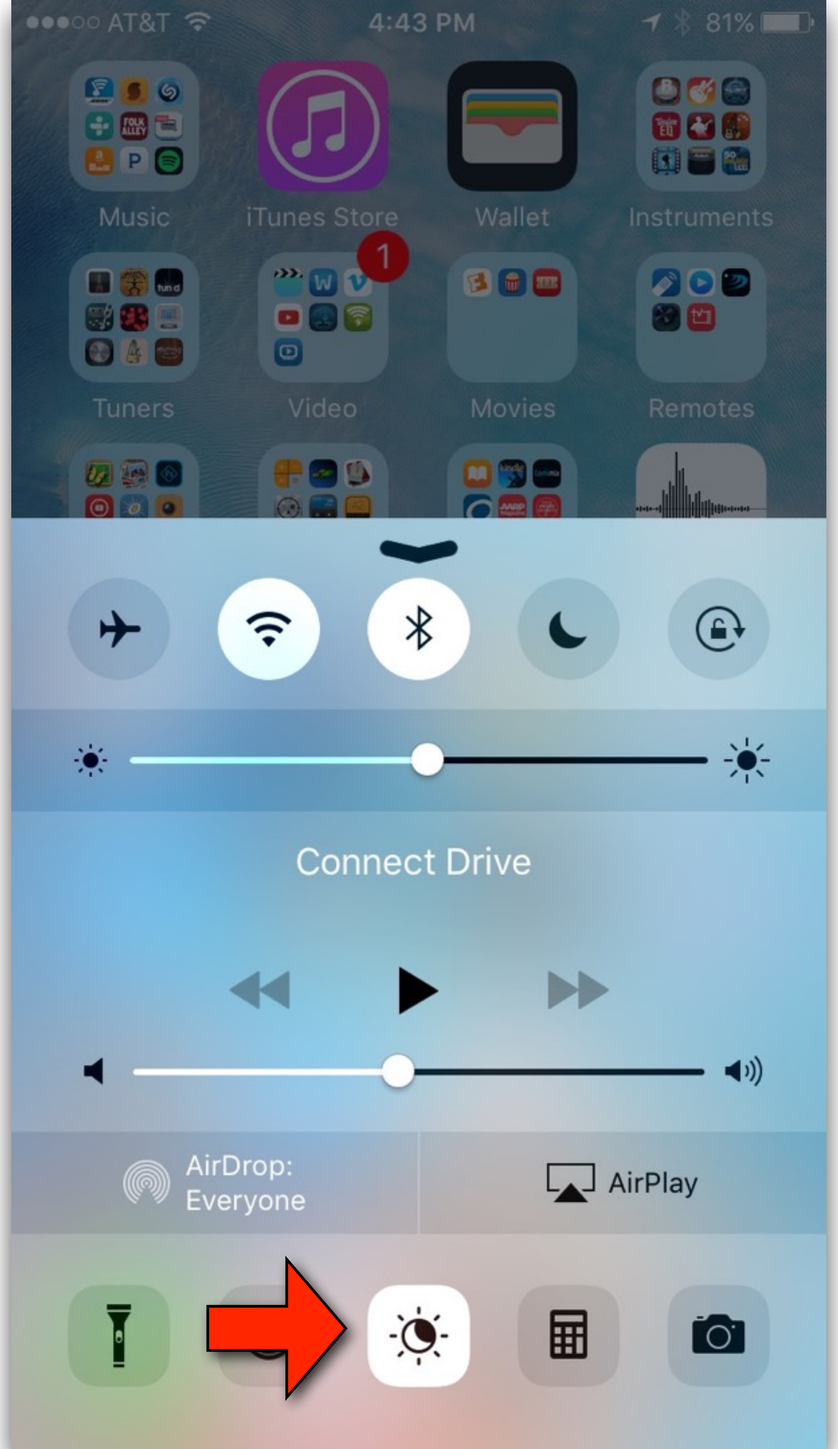
AT&T
4:43 PM
81%
Music
iTunes Store
Wallet
Instruments
Tuners
Video
Movies
Remotes
Connect Drive
AirDrop:
Everyone
AirPlay

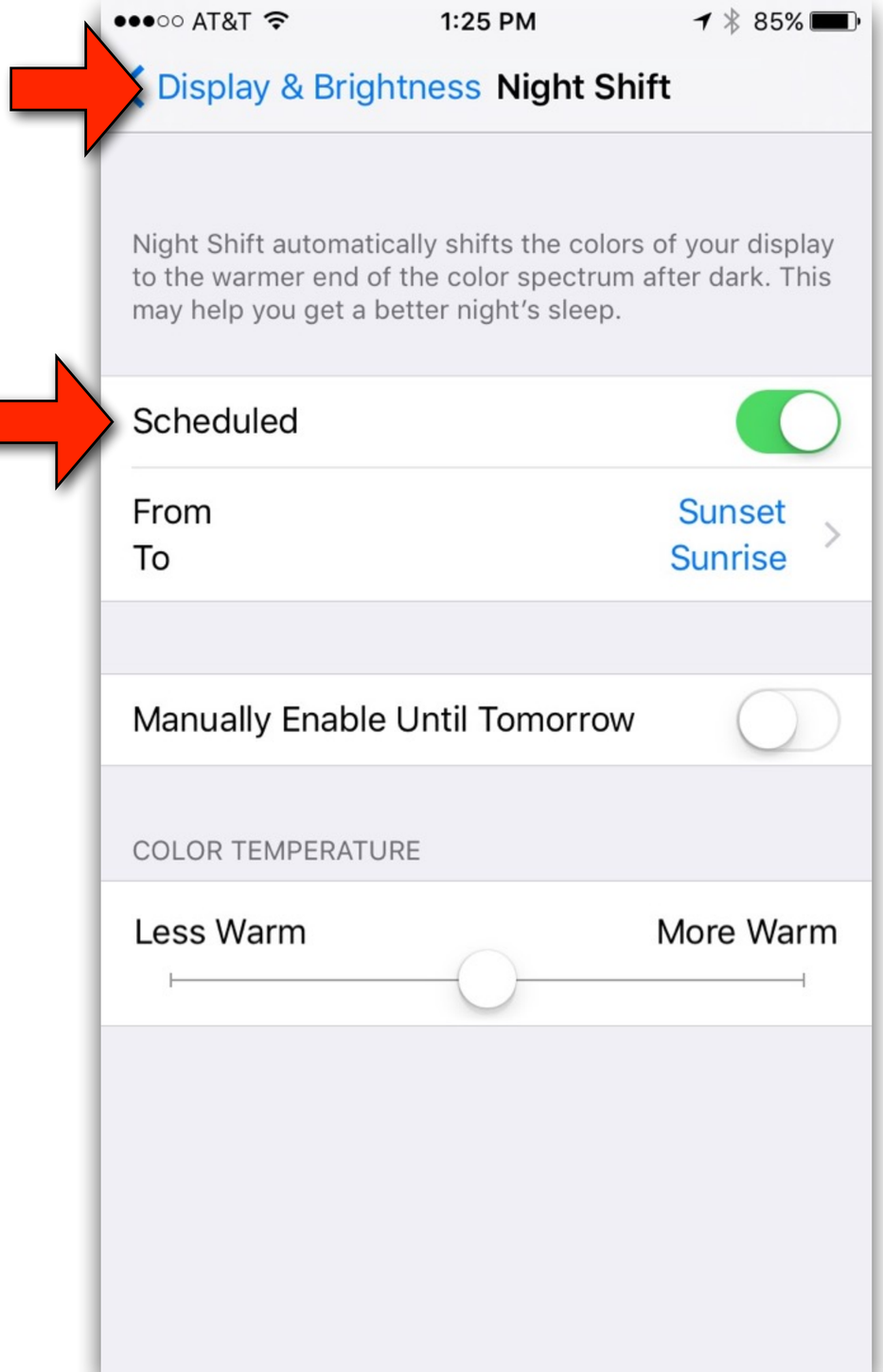
AT&T
1:25 PM
85%
Display & Brightness
Night Shift
Night Shift automatically shifts the colors of your display to the warmer end of the color spectrum after dark. This may help you get a better night's sleep.
Scheduled
From
Sunset
To
Sunrise
Manually Enable Until Tomorrow
COLOR TEMPERATURE
Less Warm
More Warm

Passwords in Notes

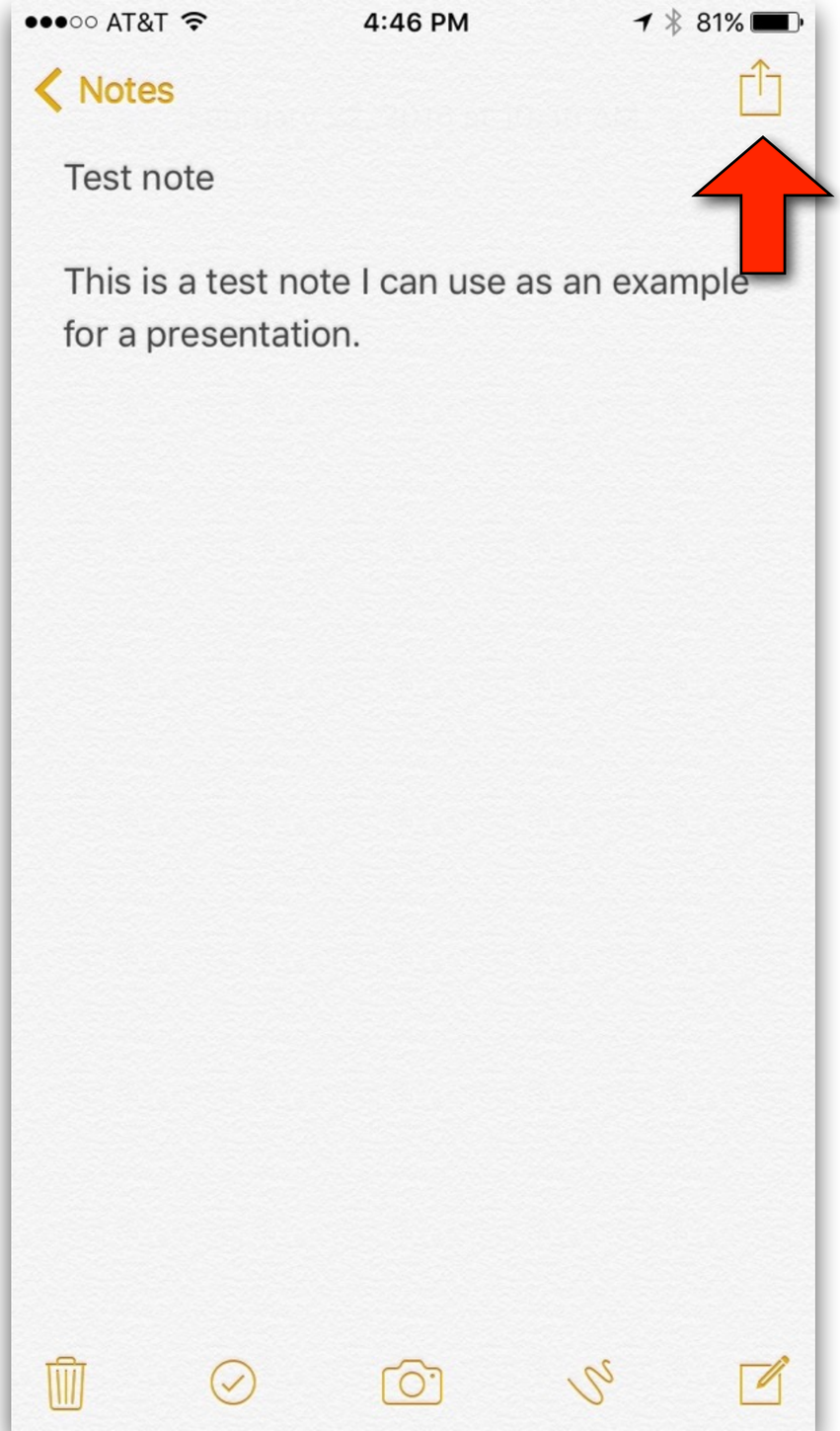
●●●○○ AT&T
4:46 PM
81%
Notes
Test note
This is a test note I can use as an example for a presentation.

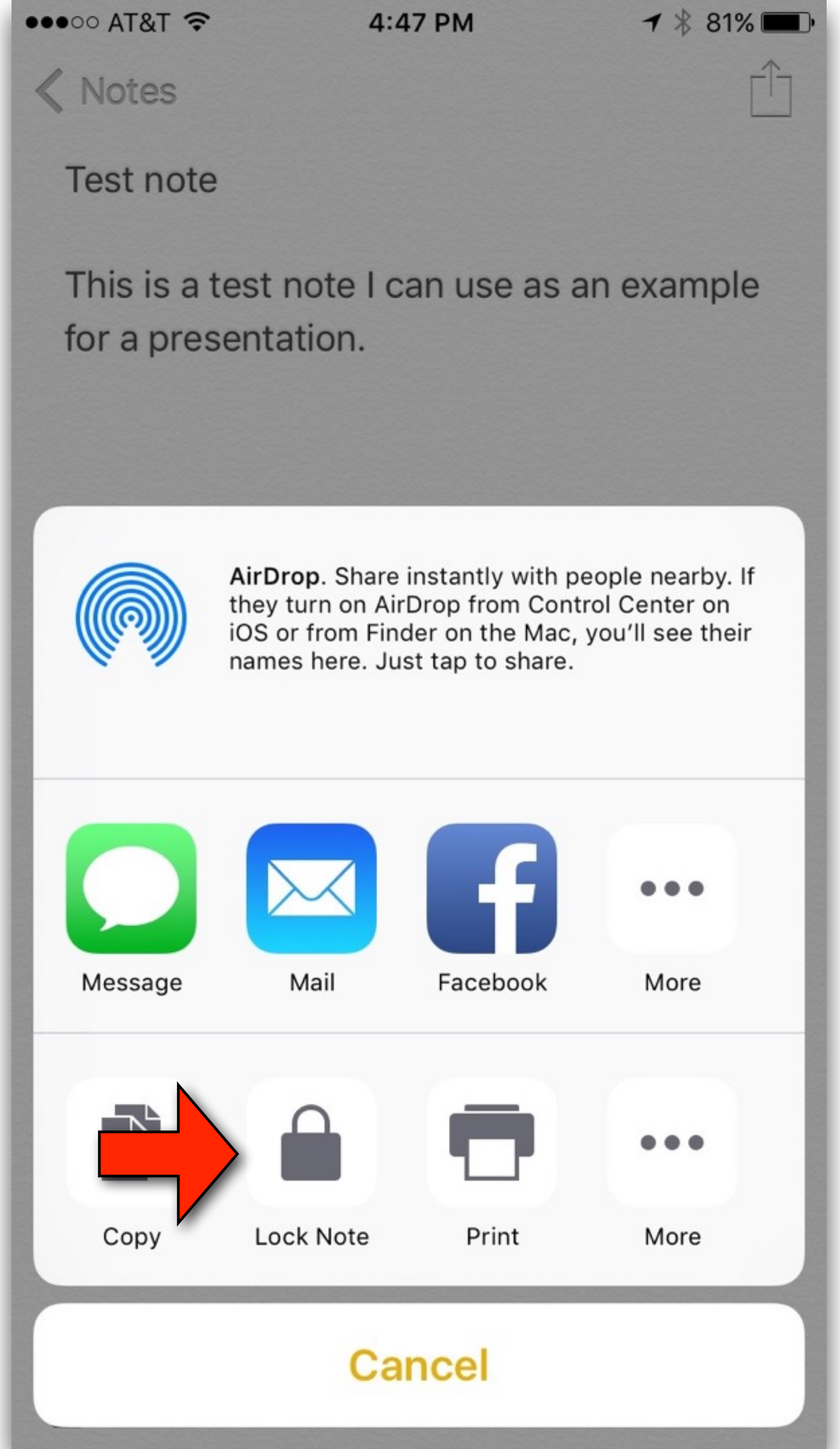
●●●○○ AT&T
4:47 PM
81%
Notes
Test note
This is a test note I can use as an example for a presentation.
AirDrop. Share instantly with people nearby. If they turn on AirDrop from Control Center on iOS or from Finder on the Mac, you'll see their names here. Just tap to share.
Message
Mail
Facebook
More
Copy
Lock Note
Print
More
Cancel

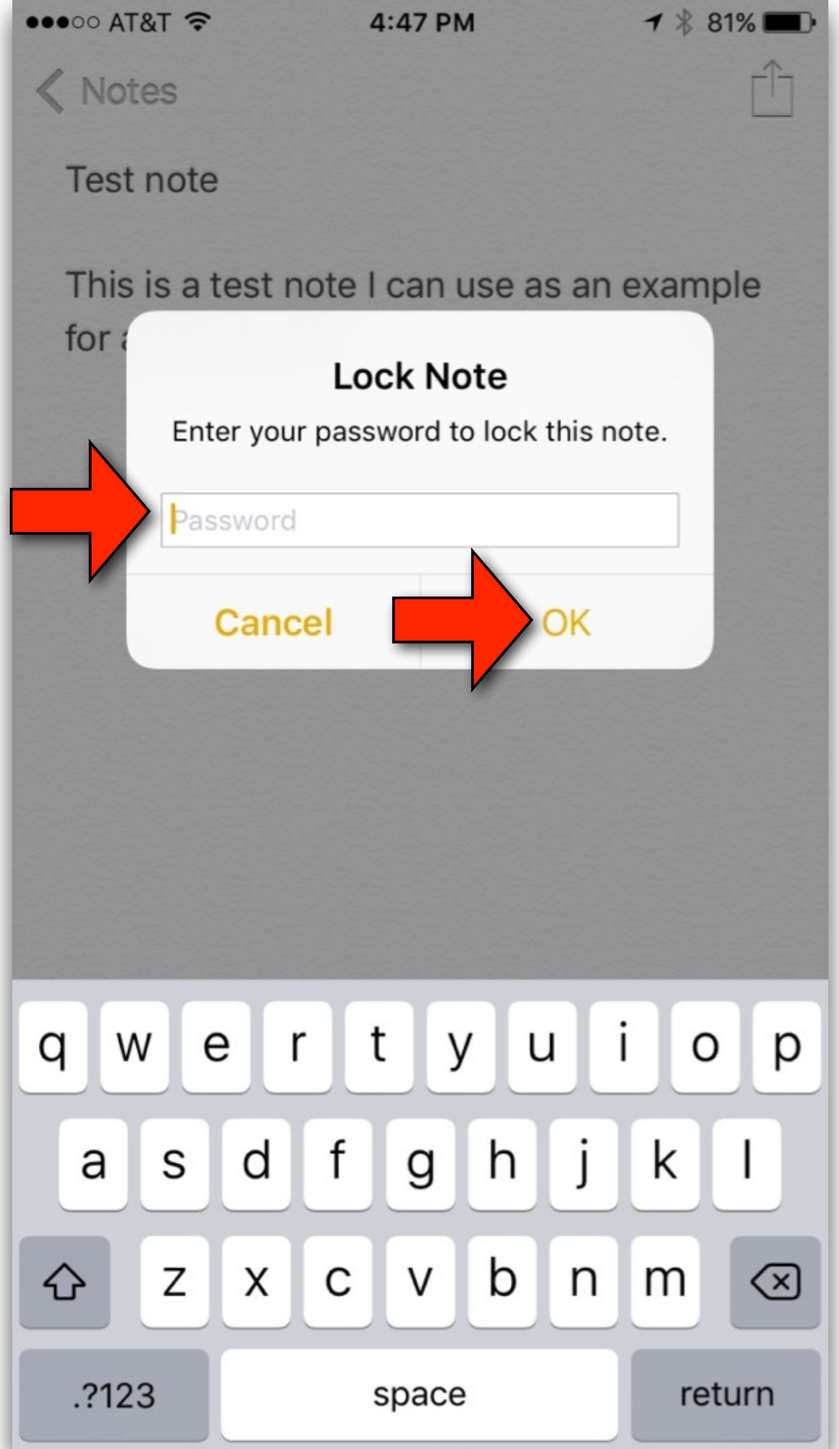
AT&T
4:47 PM
81%
Notes
Test note
This is a test note I can use as an example
for
Lock Note
Enter your password to lock this note.
Password
Cancel
OK
q w e r t y u i o p
a s d f g h j k l
z x c v b n m
.?123
space
return

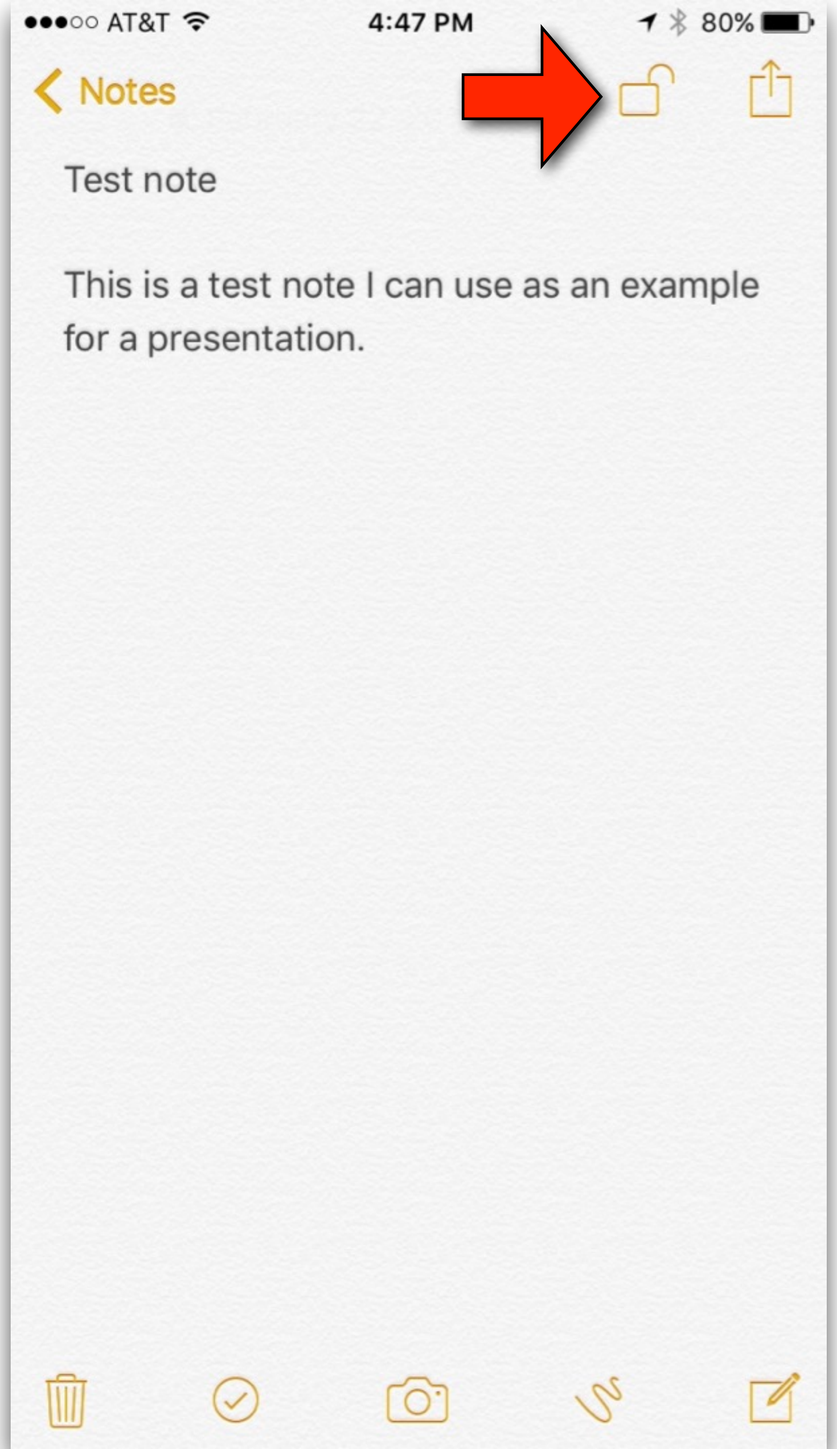
AT&T
4:47 PM
80%
Notes
Test note
This is a test note I can use as an example
for a presentation.

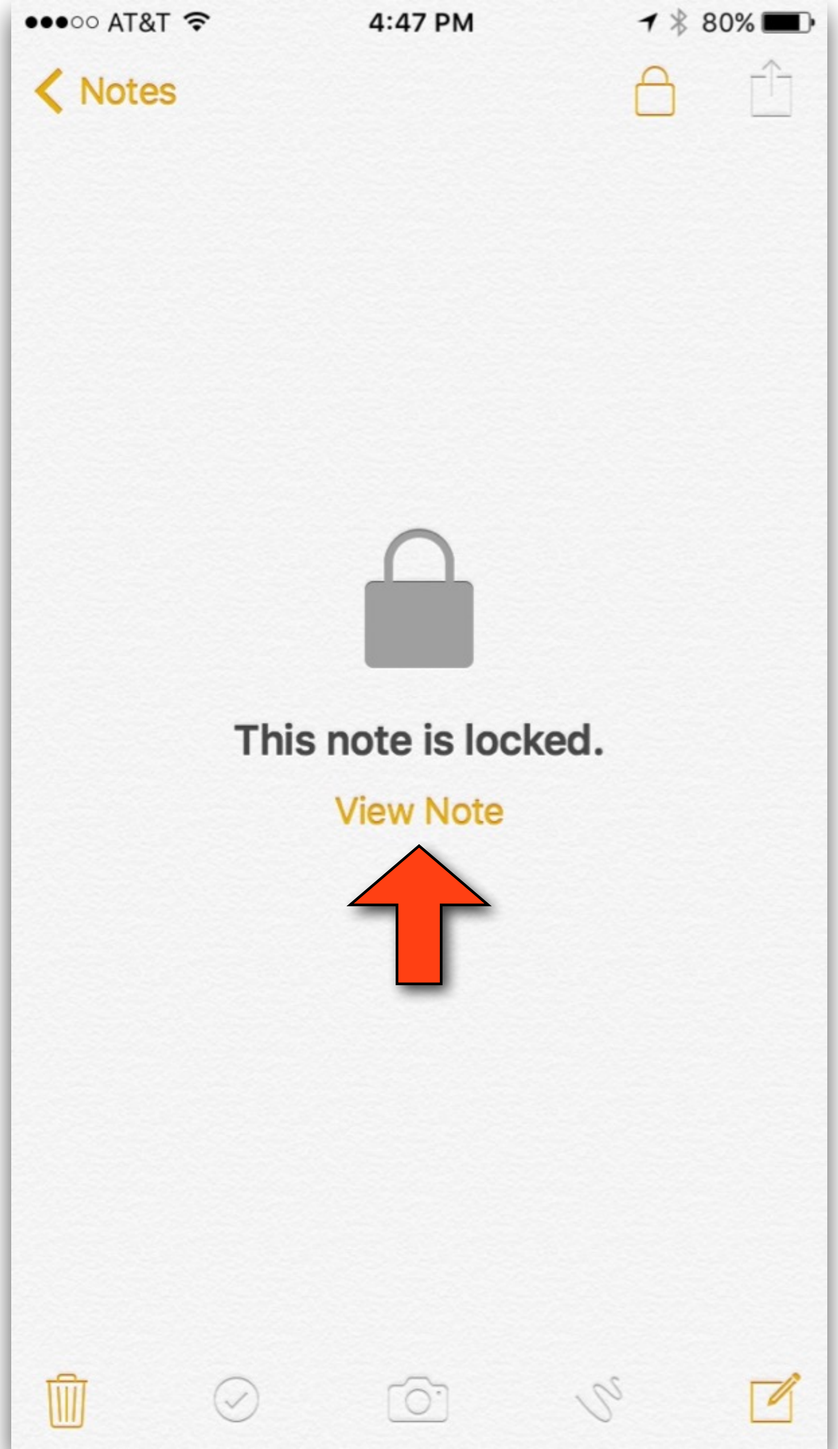
●●●○○ AT&T
4:47 PM
80%
Notes
This note is locked.
View Note

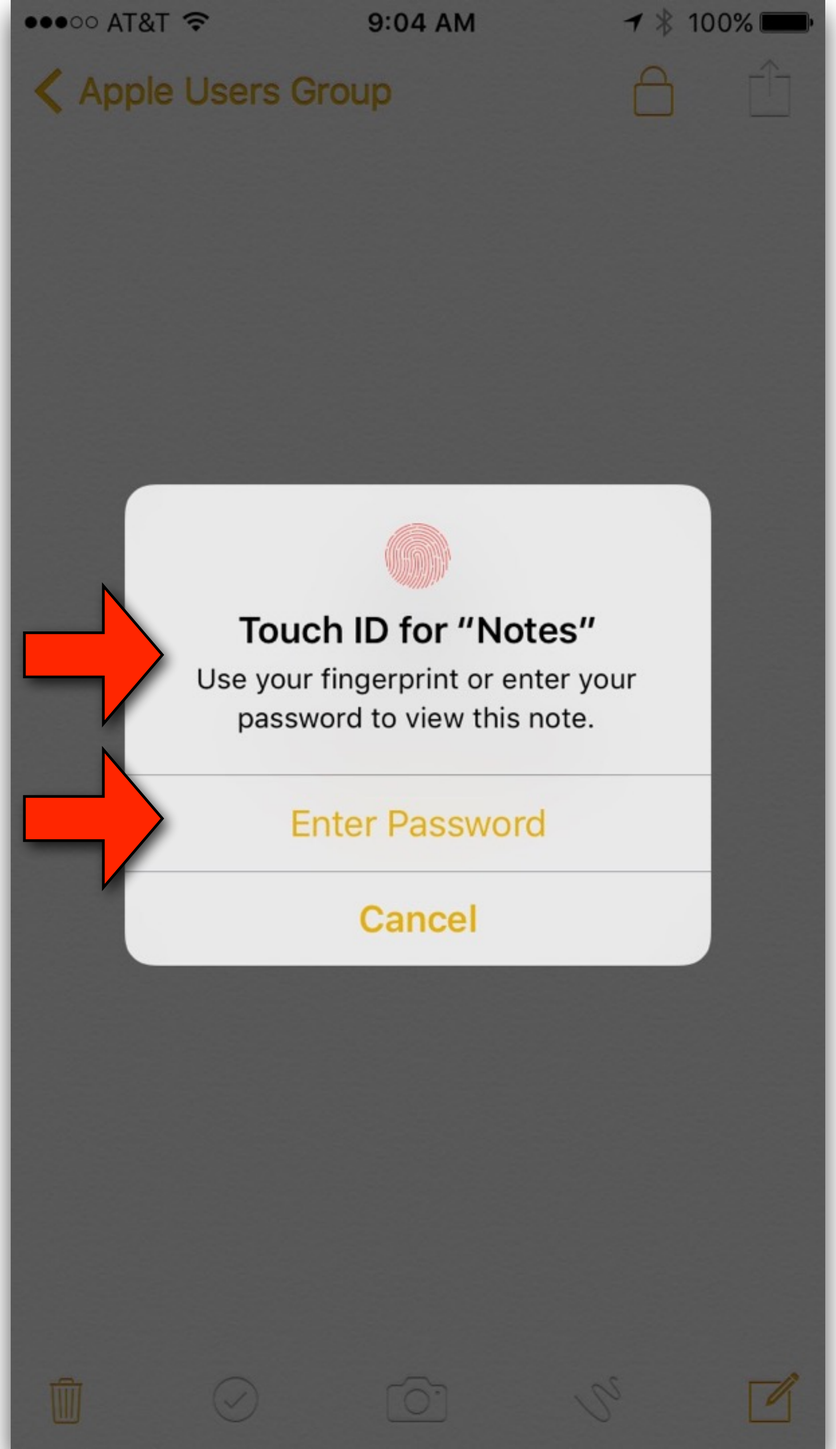
●●●○○ AT&T
9:04 AM
100%
Apple Users Group
Touch ID for "Notes"
Use your fingerprint or enter your password to view this note.
Enter Password
Cancel

iPhone SE Announcement

iPhone SE

- The iPhone SE is basically the same 4 inch body as the iPhone 5s upgraded to the performance and features of the 6s
- It has the same A9 chip and M9 motion co-processor as the 6s making it double the speed of the iPhone 5s
- It has the same graphics capabilities of the iPhone 6s which makes it three times faster than the iPhone 5s.
- There is also faster LTE and Wi-Fi performance and improved battery life.

iPhone SE

- It uses the same 12-megapixel camera used in the iPhone 6s, with support for 5K video, 63-megapixel panoramas, and Live Photos.
- It has a 5-megapixel front-facing FaceTime camera with a True Tone Retina Flash feature. This lights up the display of the iPhone, just before a selfie is captured.
- The iPhone SE comes with Apple Pay, and the ability for always-on "Hey Siri" voice activation
- It comes in four colors: Silver, Gold, Space Gray, and Rose Gold

iPhone SE

- The iPhone SE will be available to order now and will begin shipping on March 31.
- There is 16GB version for $399 and a 64GB version for $499.
- Financing is available at $13/17 per month, and you can get the 16GB version free with a two-year contract from some carriers
- BTW: I do not recommend a 16GB version for anyone except the most casual user

iPad 9.7” Pro Announcement

9.7” iPad Pro

- The new standard size iPad has all of the features of the last fall’s 12.9" iPad Pro, including support for the Apple Pencil and Smart Keyboard support.
- It also comes in four colors: Silver, Gold, Space Gray and Rose Gold.
- In addition, the 9.7" iPad Pro has a few improved features, including a True Tone display and better rear and front-facing cameras.

9.7” iPad Pro

- The True Tone display uses light sensors to measure the ambient color temperature, and changes the temperature of the tablet's display to match. Much like paper would look different under different conditions.
- It has four speakers for improved audio and a Smart Connector for use with a new Smart Keyboard ($149)
- Inside, there's an A9X chip that offers better performance, a long battery life and support for 802.11ac Wi-Fi

9.7” iPad Pro Camera

- It has an improved 12-megapixel camera, with faster focusing, advanced noise reduction, and better face detection.
- It's the same camera used in the iPhone 6s, with support for 5K video, 63-megapixel panoramas, and Live Photos.
- There's also a rear-facing flash, the first flash included in an iPad.
- Apple has also improved the front-facing camera, introducing a 5-megapixel FaceTime HD camera with a front-facing Retina Flash feature.

9.7” iPad Pro

- There is no 16GB model which is a good thing.
- The 32GB version starts at $599, 128GB for $749, and a new 256GB option is available for $899
- The larger 12.9” iPad Pro will also be available in a larger 256 GB variation for $1,099.
- You can order now with shipping starting on 3/31
- At the same time, the iPad Air 2 16GB price was dropped to $399, and the 64GB model to $499, dropping the 128GB iPad Air 2

Your Questions

Question

- Would you please explain what the Apple TV is and it's benefits
- Does it work with any TV you have, or only a Smart TV?
- After purchasing Apple TV do you still need to purchase shows? Anything else you could explain would be appreciated.

Apple TV

- First of all, a Smart TV is a TV with built-in Internet connectivity
- This allows it to access online services such as video on demand, music on demand, weather, etc…
- The Apple TV is a device that you attach to any TV that gives you this same type of functionality.
- The Apple TV is like Roku, Chromecast, Amazon Fire TV, etc…
- In my opinion, the Apple TV is much better than a Smart TV especially if you have other Apple devices.

Apple TV

- To use an Apple TV you need a TV with an HDMI port, and access to the internet (Wired or WiFi).
- The current model is the Apple TV 4. This is the model I'm going to talk about going forward.
- It's fairly easy to set up, just plug it in to power and to your TV set and follow on-screen directions
- You can run apps on the Apple TV just like the iPad/iPhone.
- You download the apps from the app store on Apple TV.

Apple TV Content

- Internet Access: YouTube, Podcasts, TED Talks, Movie Trailers
- Netflix, Hulu, AcornTV and other streaming services ($$)
- You can buy or rent movies and TV shows ($$)
- Most networks have their own apps: HBO, Showtime, CBS, NBC, ABC, Nat Geo, History, Disney, A&E, etc…
- The network applications might show some free content, but most require you have to log in with an account from your TV provider like Comcast or Verizon to watch shows

Apple TV Content

- Apple TV supports AirPlay which allows you to show content (video/music/photos/Apps) from your iOS device on your TV.
- I'm using AirPlay now to show this presentation. It's great for showing photos at family gatherings
- You can also show movies, podcasts, music, tv programs, photos that are located on your computer
- You can also watch Apple events live or after the fact

Apple TV Content

- Other types of apps:
  - Games
  - Sports: MLB, Hockey, Soccer, Tennis, NCAA basketball, etc…
  - Health and fitness apps
  - News apps
  - Lifestyle: Shopping, Fashion, Cooking…

Question

- I would like to better understand how much memory iPads need to just run the basic apple programs
- What is the best way to conserve memory usage in photos while maximizing what you can see
- With only 16 GB of storage, I always seem to be running out of space, even when I do cut back on photos in photo stream or albums.

iOS Storage

- To manage your storage on an iOS device, go to Settings>General>Storage & iCloud Usage>Manage Storage (in Storage section)
- This will tell you how much storage you are using and how much you have available. Add the two to find out total storage.
- It also shows you how much storage each app is using sorted from most to least
- If you tap on the app, it will give you some additional information to help you manage storage

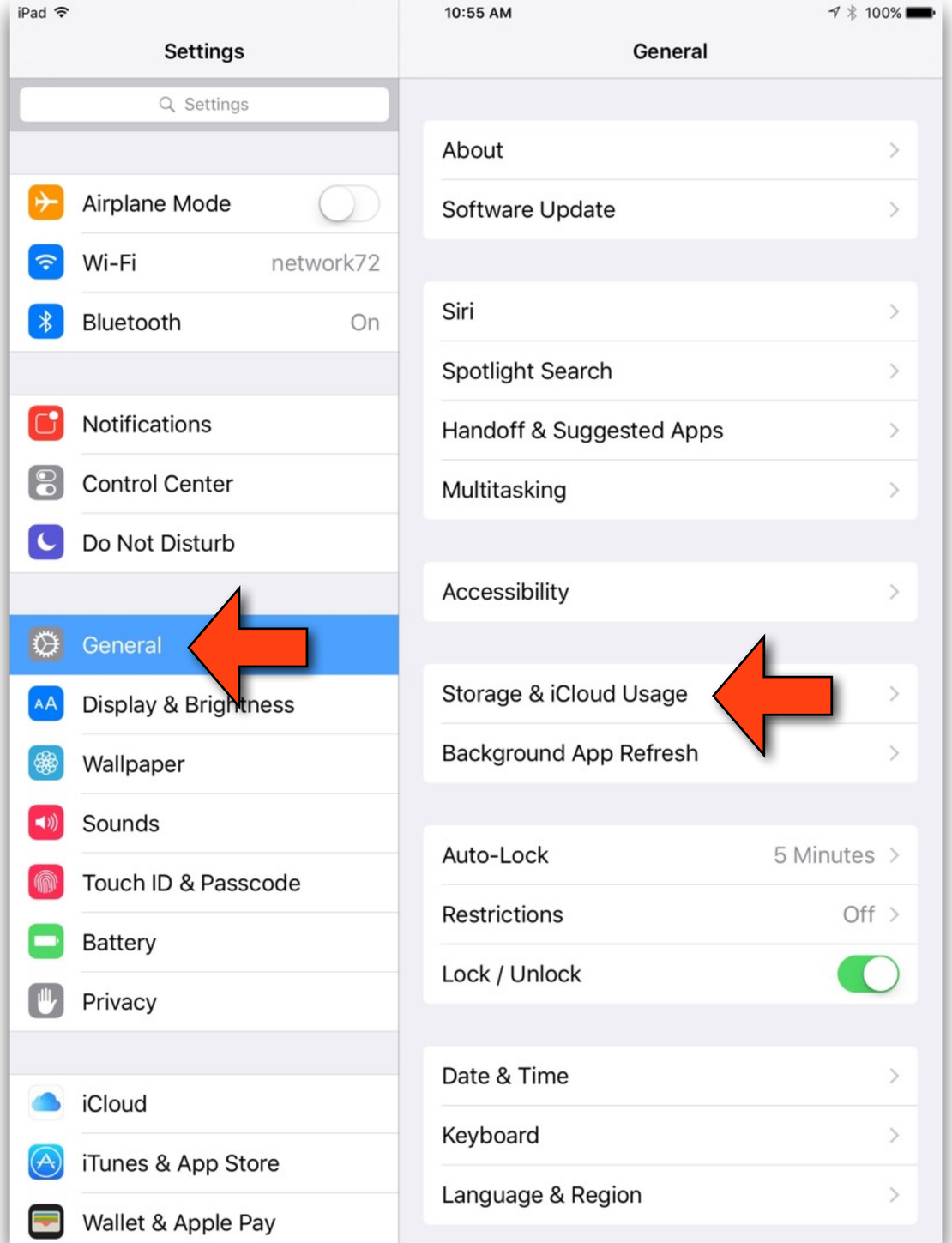
iPad
10:55 AM
100%
Settings
General
Settings
Airplane Mode
Wi-Fi
network72
Bluetooth
On
Notifications
Control Center
Do Not Disturb
General
Display & Brightness
Wallpaper
Sounds
Touch ID & Passcode
Battery
Privacy
iCloud
iTunes & App Store
Wallet & Apple Pay
About
Software Update
Siri
Spotlight Search
Handoff & Suggested Apps
Multitasking
Accessibility
Storage & iCloud Usage
Background App Refresh
Auto-Lock
5 Minutes
Restrictions
Off
Lock / Unlock
Date & Time
Keyboard
Language & Region

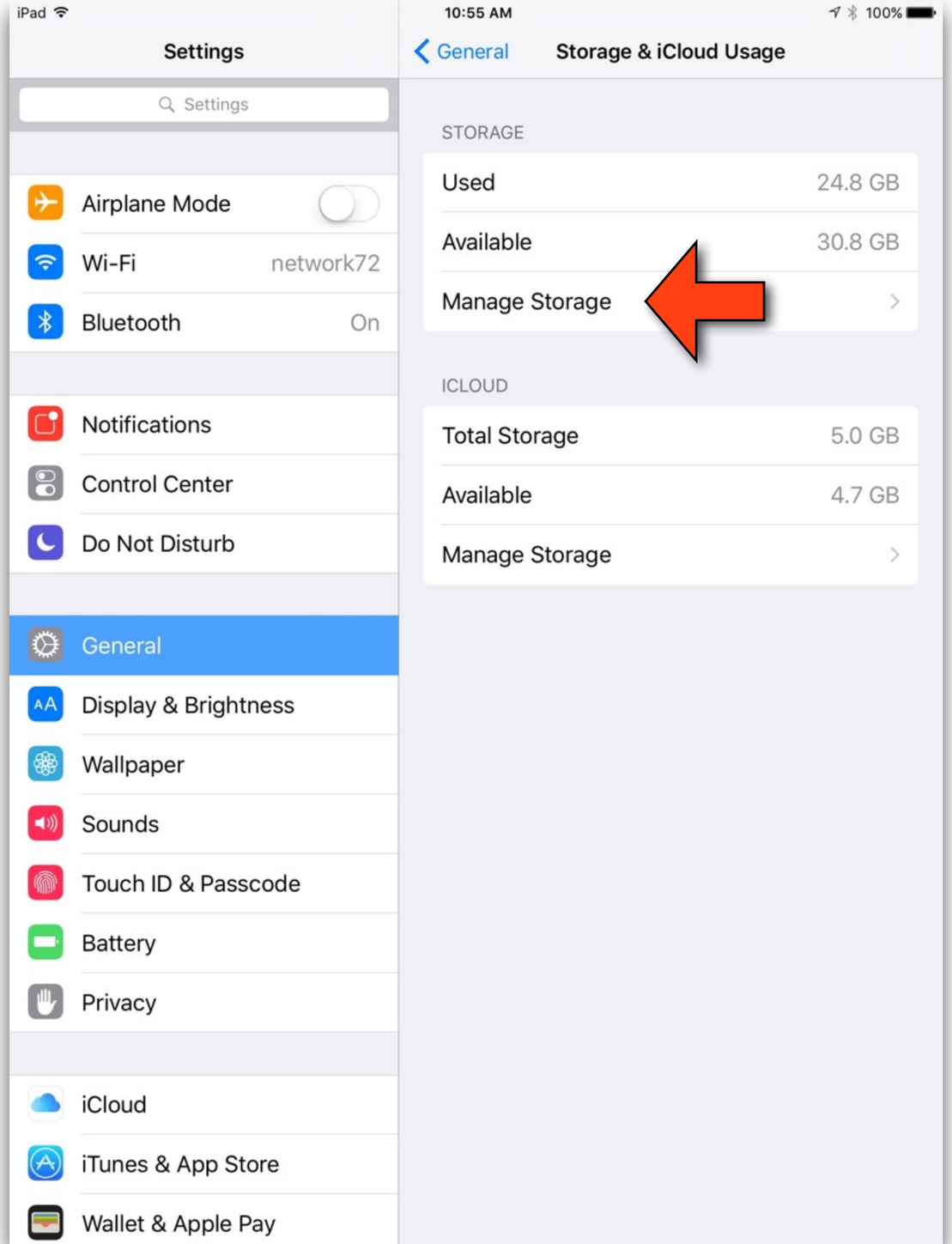
iPad
10:55 AM
100%
Settings
General
Storage & iCloud Usage
Settings
Airplane Mode
Wi-Fi
network72
Bluetooth
On
Notifications
Control Center
Do Not Disturb
General
Display & Brightness
Wallpaper
Sounds
Touch ID & Passcode
Battery
Privacy
iCloud
iTunes & App Store
Wallet & Apple Pay
STORAGE
Used
24.8 GB
Available
30.8 GB
Manage Storage
ICLOUD
Total Storage
5.0 GB
Available
4.7 GB
Manage Storage

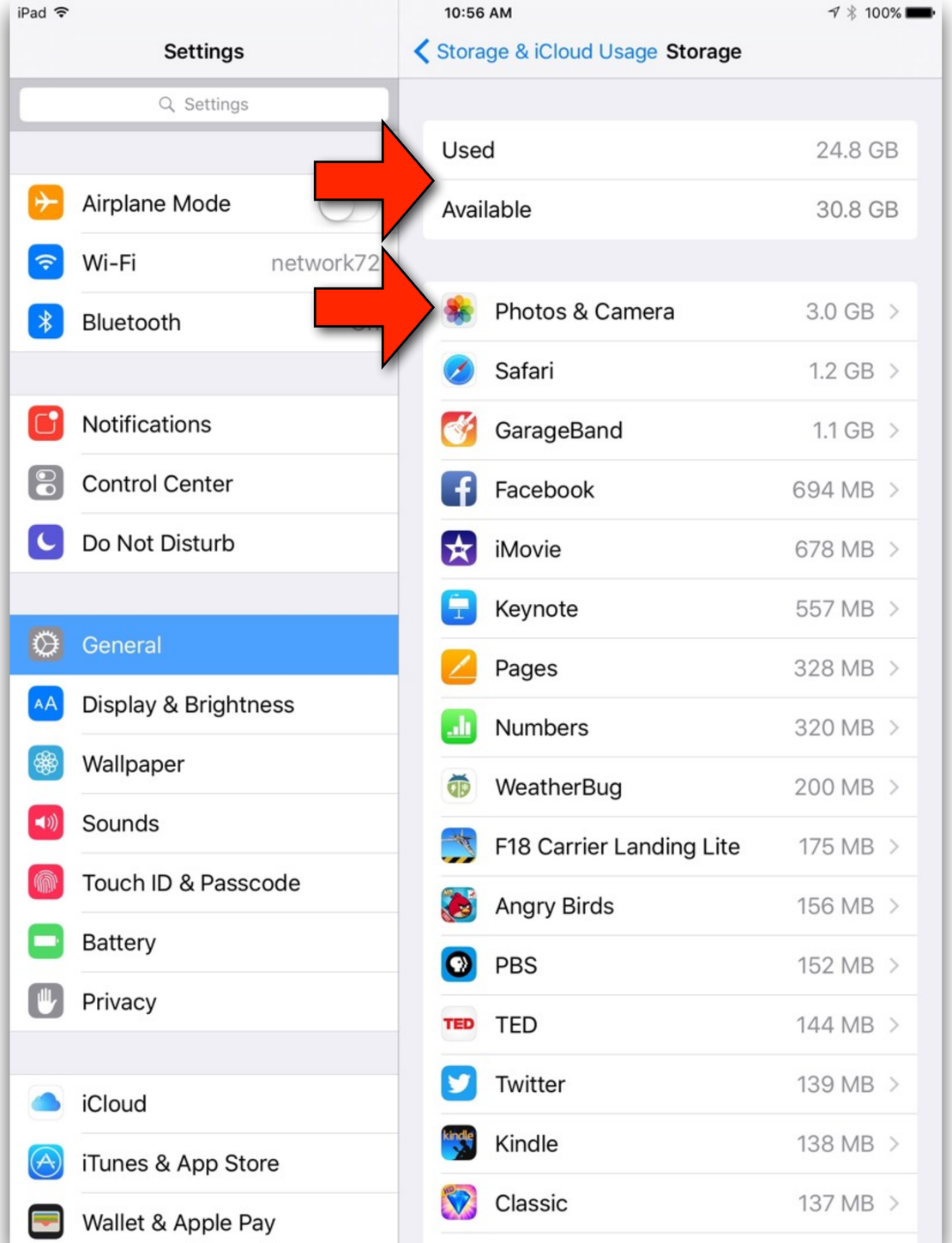
iPad
10:56 AM
100%
Settings
Storage & iCloud Usage
Storage
Settings
Used 24.8 GB
Available 30.8 GB
Airplane Mode
Wi-Fi network72
Bluetooth
Photos & Camera 3.0 GB
Safari 1.2 GB
GarageBand 1.1 GB
Facebook 694 MB
iMovie 678 MB
Keynote 557 MB
Pages 328 MB
Numbers 320 MB
WeatherBug 200 MB
F18 Carrier Landing Lite 175 MB
Angry Birds 156 MB
PBS 152 MB
TED 144 MB
Twitter 139 MB
Kindle 138 MB
Classic 137 MB
Notifications
Control Center
Do Not Disturb
General
Display & Brightness
Wallpaper
Sounds
Touch ID & Passcode
Battery
Privacy
iCloud
iTunes & App Store
Wallet & Apple Pay

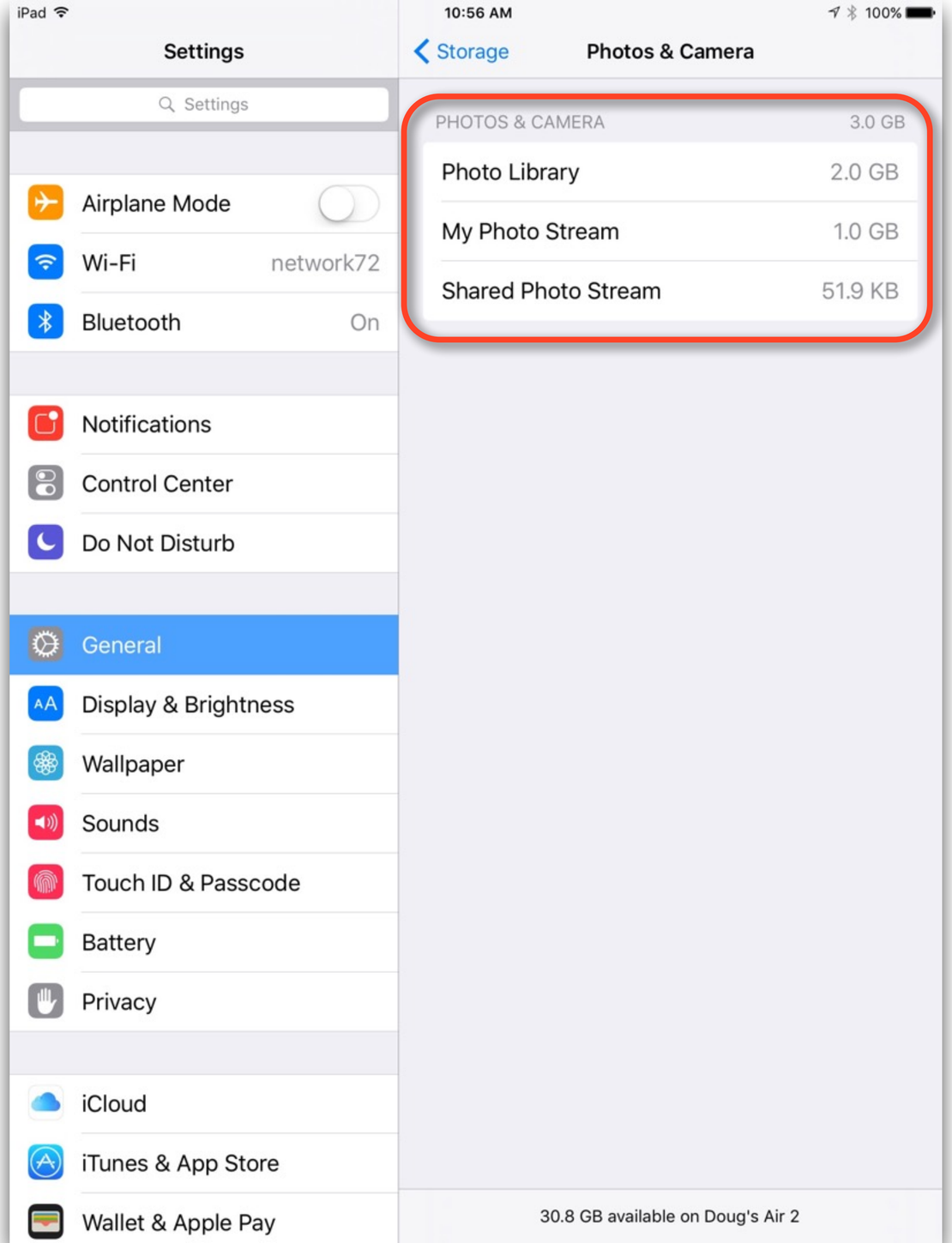
iPad
10:56 AM
100%
Settings
Storage
Photos & Camera
Settings
PHOTOS & CAMERA 3.0 GB
Photo Library 2.0 GB
My Photo Stream 1.0 GB
Shared Photo Stream 51.9 KB
Airplane Mode
Wi-Fi network72
Bluetooth On
Notifications
Control Center
Do Not Disturb
General
Display & Brightness
Wallpaper
Sounds
Touch ID & Passcode
Battery
Privacy
iCloud
iTunes & App Store
Wallet & Apple Pay
30.8 GB available on Doug's Air 2

iOS Storage

- For most people, I feel that 16GB of storage is not enough for anyone but the most casual user
- I recommend 32 or 64GB for most people. 128GB would be overkill for most people.
- You can not upgrade iOS storage after the fact, so make sure you are getting what you need on the original purchase
- You could also use a flash drive to offload pictures, music, and videos. More later…

Question

- I will be traveling to Europe for 3 weeks. I want to communicate with family and friends in writing and send photos that I will take using the iPhone.
- Can I transfer photos from iPhone to iPad so I could include them in something I write on the iPad?
- Thinking of creating a group in contacts that I send email updates to about the trip. Are there other options that I should consider?
- Also is there a way I can backup all the photos I take while I am traveling without a computer?

Sharing Photos

- Use PhotoStream to share between your devices. They will save the last 1000 photos you take and you can see them on all your devices
- Use Shared PhotoStreams to share with family. If they have Apple devices, it will show up in their Photos app.
- If they don't have Apple devices, you can create a web site where they can see the shared PhotoStream.
- You will need a WiFi connection for this to work

Traveling with iOS

- Talk to your phone provider about cellular and roaming charges and discuss your options to minimize costs with them.
- You will get some protection backing up your photos using PhotoStream as it will be on multiple devices and the cloud.
- You could use cloud drives to backup your photos or a flash drive with a USB and lightening connector
- Or here's another solution…

SanDisk Connect Wireless Stick

SanDisk Connect Stick

- SanDisk makes a flash drive called the SanDisk Connect Wireless Stick
- You can use it on any computer (PC or Mac)
- You can use it wirelessly from any iOS device
- It comes in 32, 64, 128, and 200GB sizes.
- Prices range from $28 to $120. I bought the 64GB drive for $32 from Amazon.

Amazon

SanDisk Connect Wireless Stick 64GB, Wireless Flash Drive for Smartphones, Tablets and Computers (SDWS4-064G-G46)

by SanDisk

435 customer reviews | 60 answered questions

Price: $31.50 & **FREE Shipping** on orders over $49. Details

In Stock.

Want it tomorrow, March 22? Order within **6 hrs 21 mins** and choose **One-Day Shipping** at checkout. Details
Ships from and sold by Amazon.com. Gift-wrap available.

Size: **64GB**

32GB	**64GB**	128GB	200GB
$27.99	**$31.50**	$95.45	$119.99

- The flash drive reinvented for your phone, tablet and computer
- Wirelessly save and access your photos, videos and files. Connect wirelessly or simply plug into a USB port.
- Stream HD videos and music up to 3 devices at the same time
- 1 year limited warranty
- Connects with Mobile Devices iOS version 8.0 or higher, Android version 4.2 or higher.

SanDisk Connect Stick

- You can load movies, music, documents, and photos from any computer using a USB connection (Just like any other USB/Flash drive).
- You can also offload photos and movies from your iOS device wirelessly to the Stick saving space on your iOS device
- You can wirelessly access the files on the drive without an internet connection
- You can connect the Stick to a WiFi network which allows you to use the internet while using the Stick

SanDisk Connect Stick

- Files supported include documents (Office and PDF files), Music, Photos, and Video.
- It allows you to stream HD videos and music to up to 3 devices at the same time. (Think of your airplane trip)
- You can automatically back up your camera roll from multiple devices
- Content is managed from the iOS side with the SanDisk Connect app
- It also works with Android devices

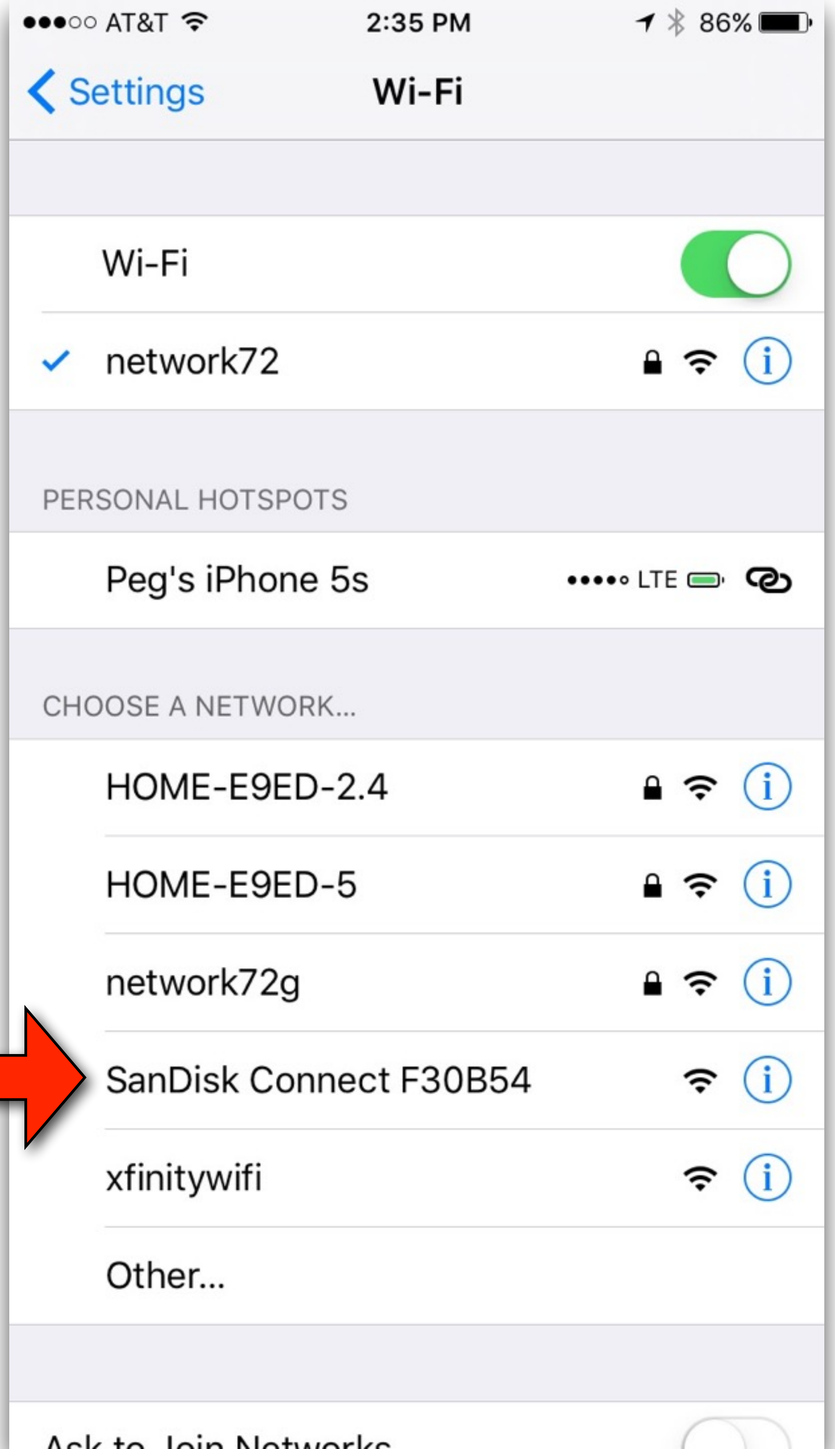
AT&T
2:35 PM
86%
Settings
Wi-Fi
Wi-Fi
network72
PERSONAL HOTSPOTS
Peg's iPhone 5s
LTE
CHOOSE A NETWORK...
HOME-E9ED-2.4
HOME-E9ED-5
network72g
SanDisk Connect F30B54
xfinitywifi
Other...

AT&T
2:32 PM
86%
SanDisk
Connect Drive
Sunday
20
Phone
Calendar
Camera
Settings

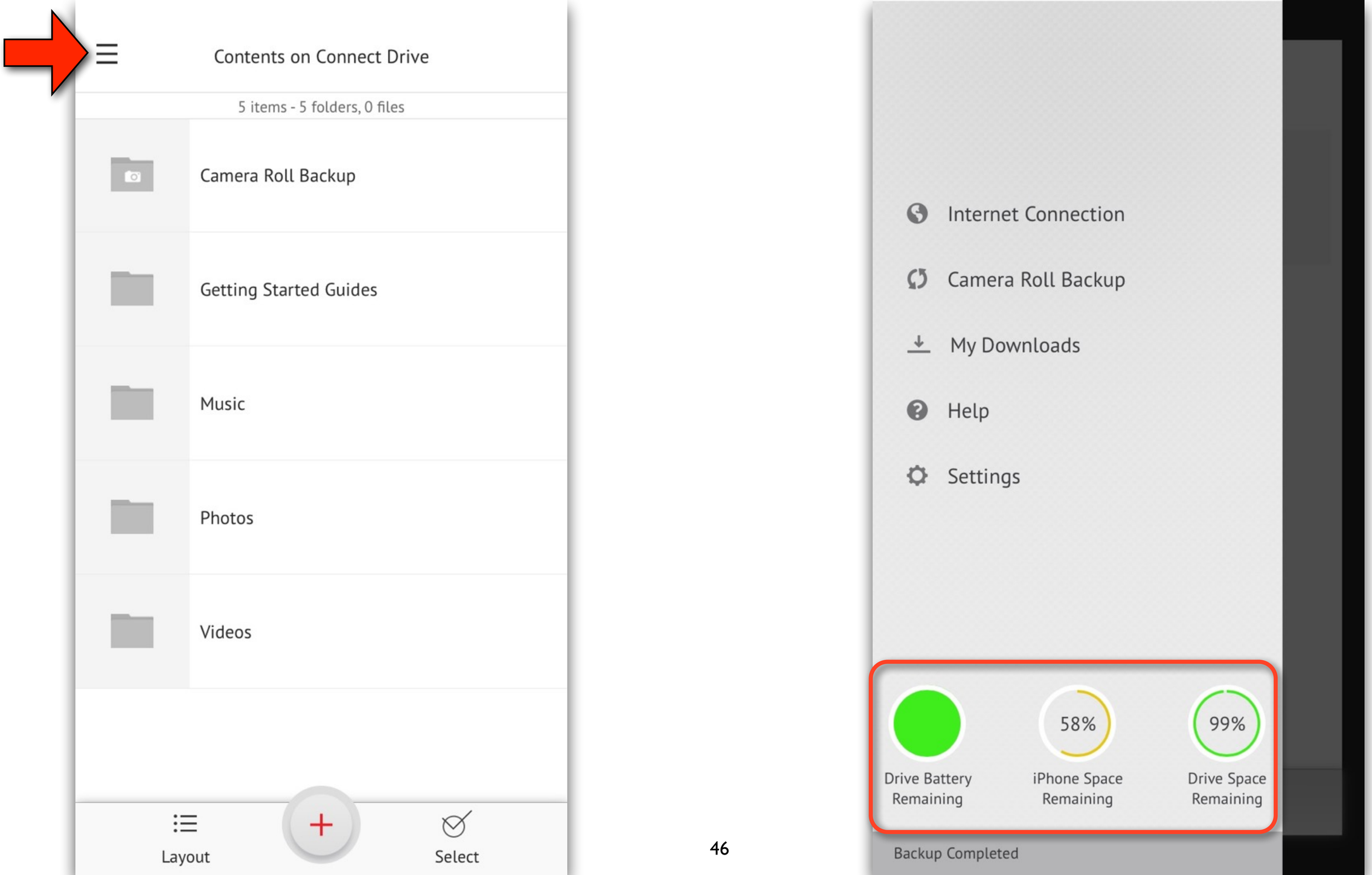
Contents on Connect Drive
5 items - 5 folders, 0 files
Camera Roll Backup
Getting Started Guides
Music
Photos
Videos
Layout
Select
Internet Connection
Camera Roll Backup
My Downloads
Help
Settings
58%
99%
Drive Battery Remaining
iPhone Space Remaining
Drive Space Remaining
Backup Completed

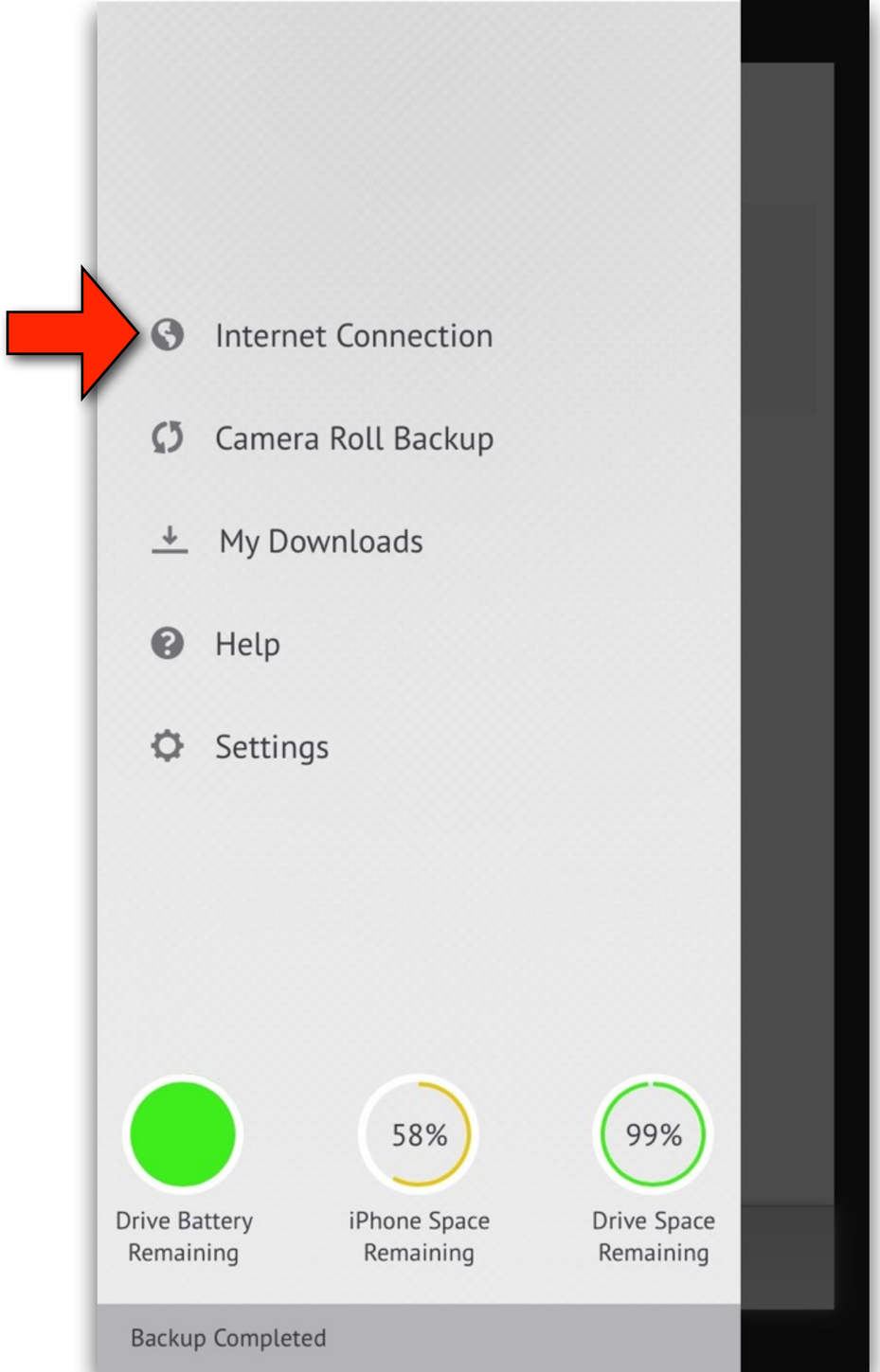
Internet Connection
Camera Roll Backup
My Downloads
Help
Settings
58%
99%
Drive Battery Remaining
iPhone Space Remaining
Drive Space Remaining
Backup Completed

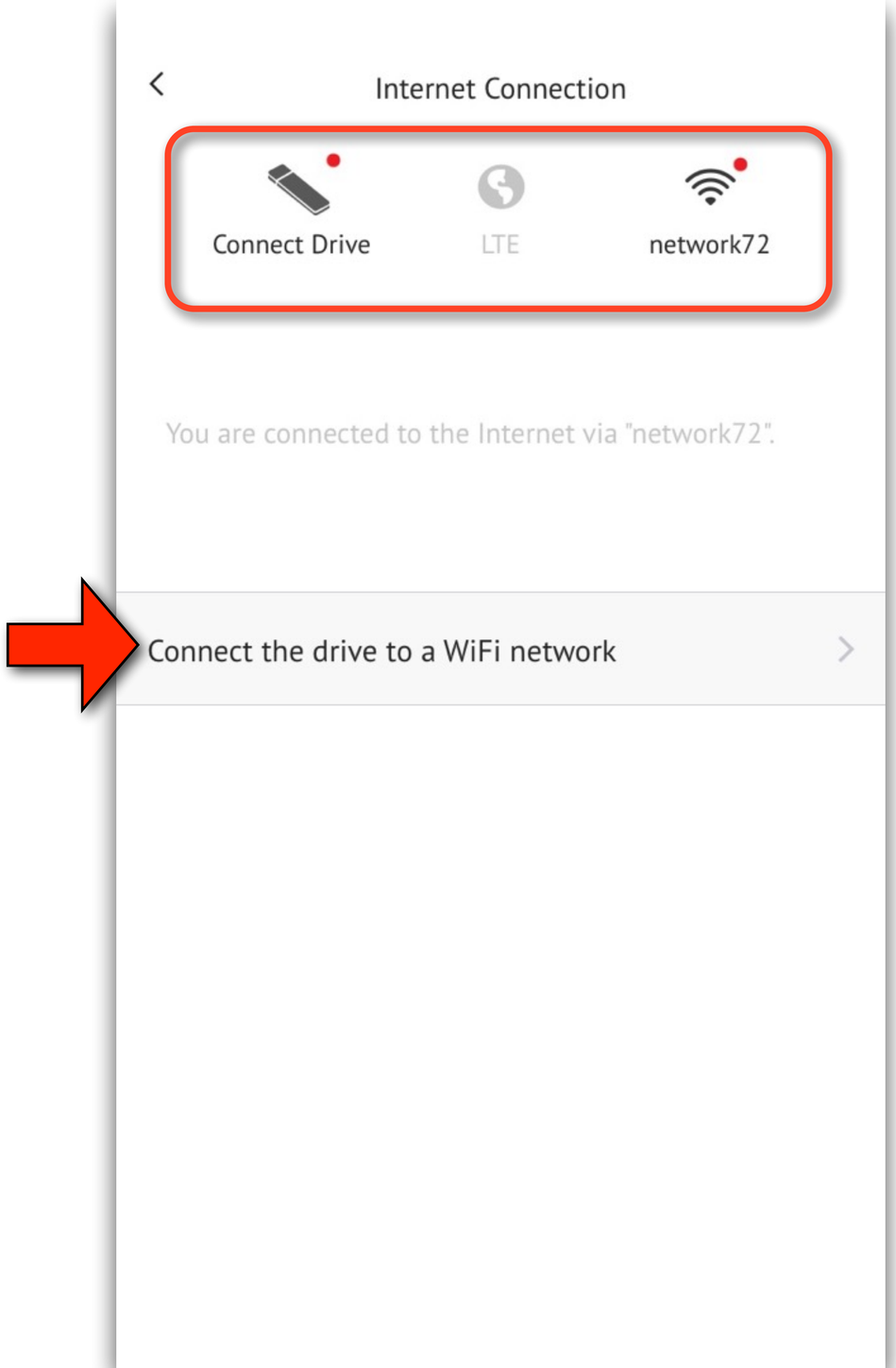
Internet Connection
Connect Drive
LTE
network72
You are connected to the Internet via "network72".
Connect the drive to a WiFi network

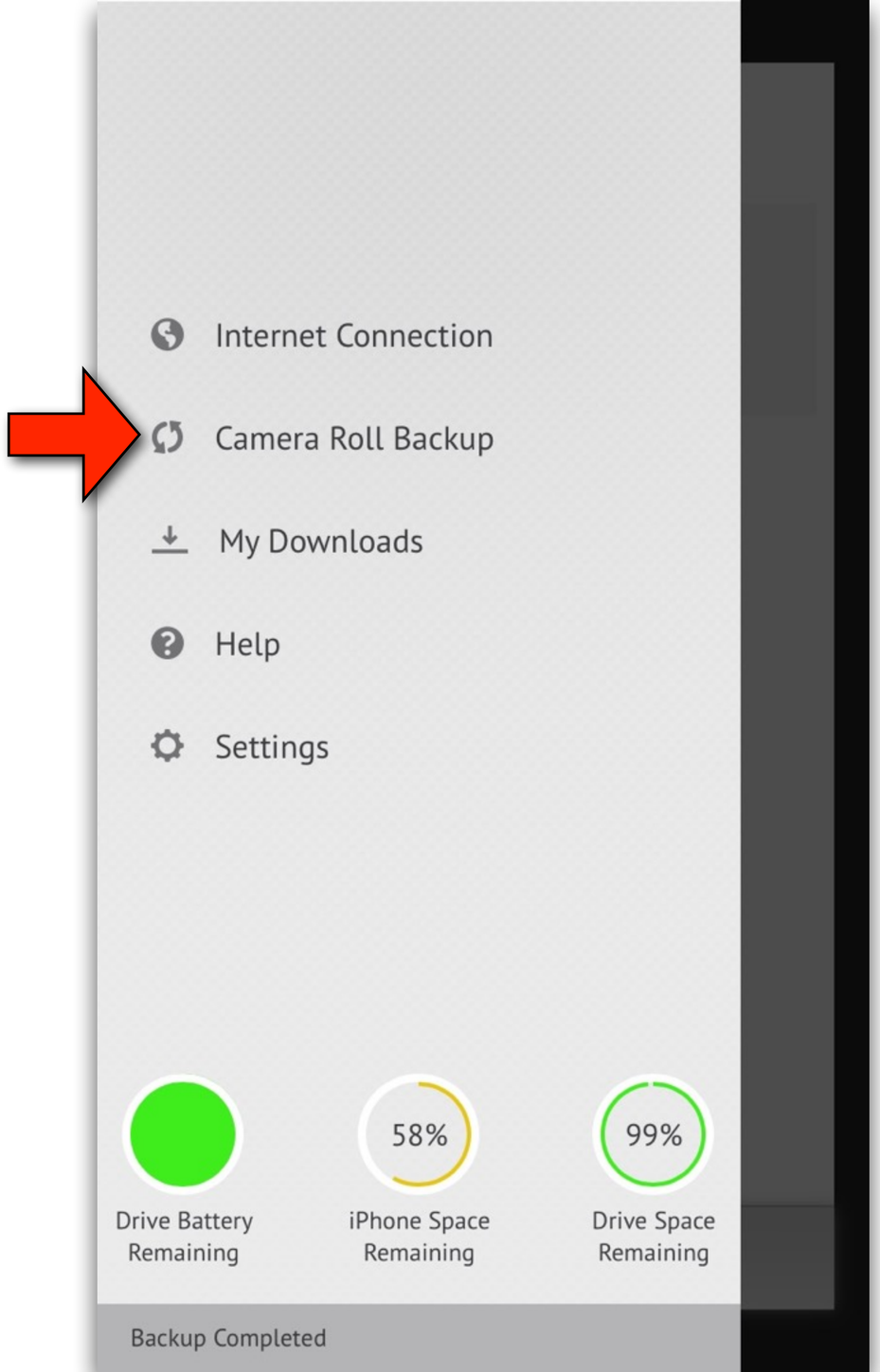
Internet Connection
Camera Roll Backup
My Downloads
Help
Settings
58%
99%
Drive Battery Remaining
iPhone Space Remaining
Drive Space Remaining
Backup Completed

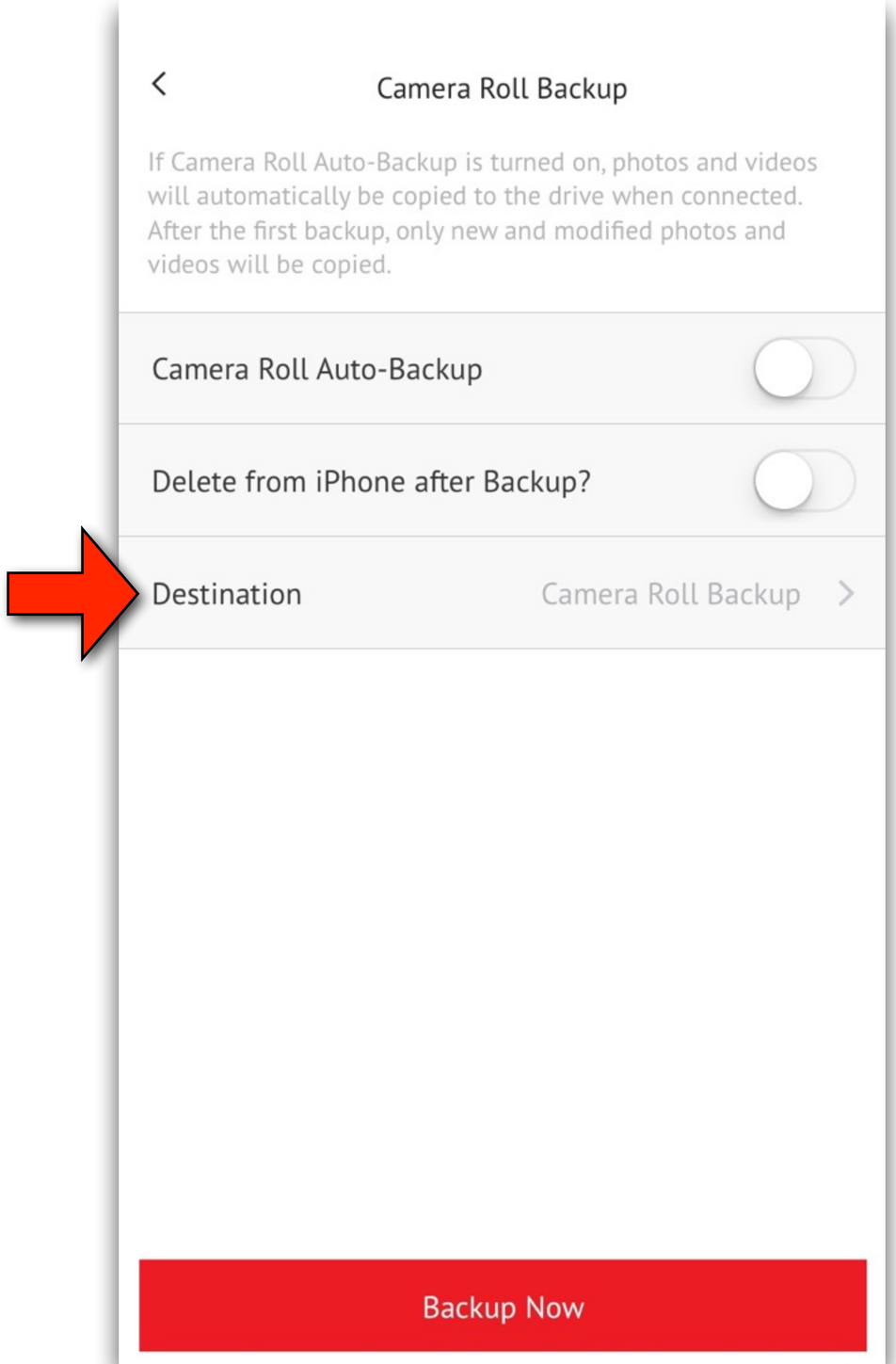
Camera Roll Backup
If Camera Roll Auto-Backup is turned on, photos and videos will automatically be copied to the drive when connected. After the first backup, only new and modified photos and videos will be copied.
Camera Roll Auto-Backup
Delete from iPhone after Backup?
Destination
Camera Roll Backup
Backup Now

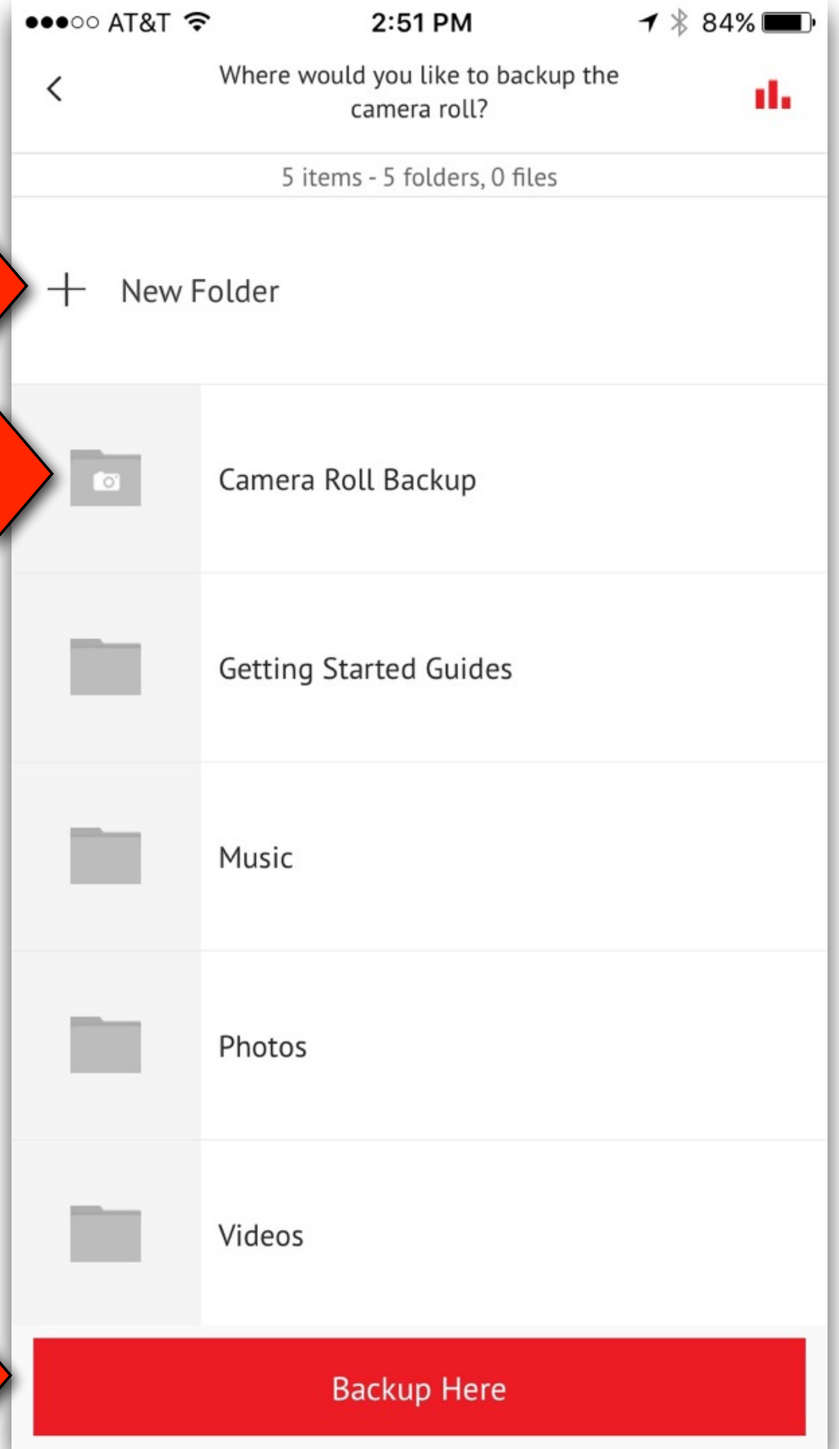
AT&T
2:51 PM
84%
Where would you like to backup the camera roll?
5 items - 5 folders, 0 files
New Folder
Camera Roll Backup
Getting Started Guides
Music
Photos
Videos
Backup Here

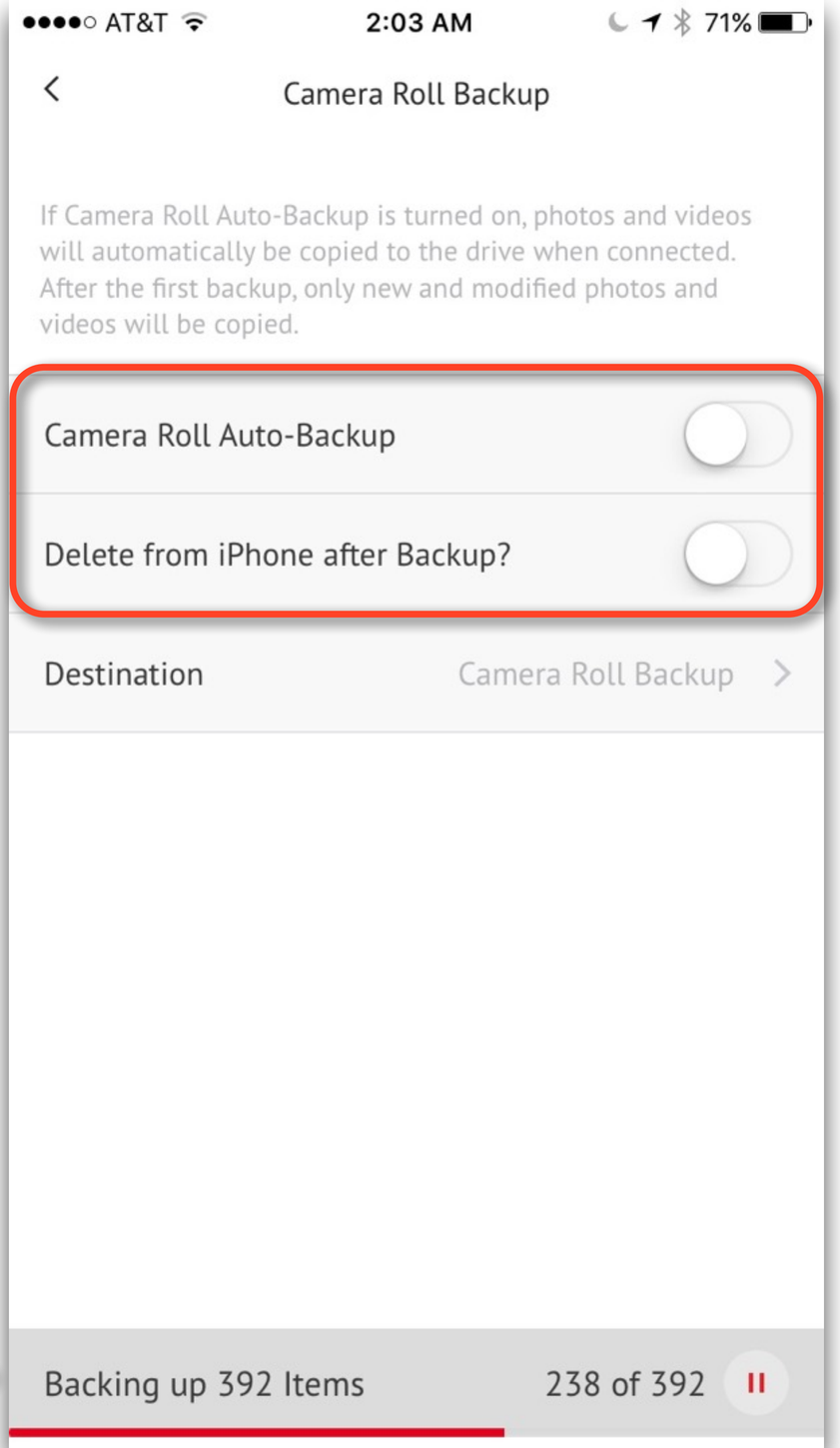
AT&T
2:03 AM
71%
Camera Roll Backup
If Camera Roll Auto-Backup is turned on, photos and videos will automatically be copied to the drive when connected. After the first backup, only new and modified photos and videos will be copied.
Camera Roll Auto-Backup
Delete from iPhone after Backup?
Destination
Camera Roll Backup
Backing up 392 Items
238 of 392

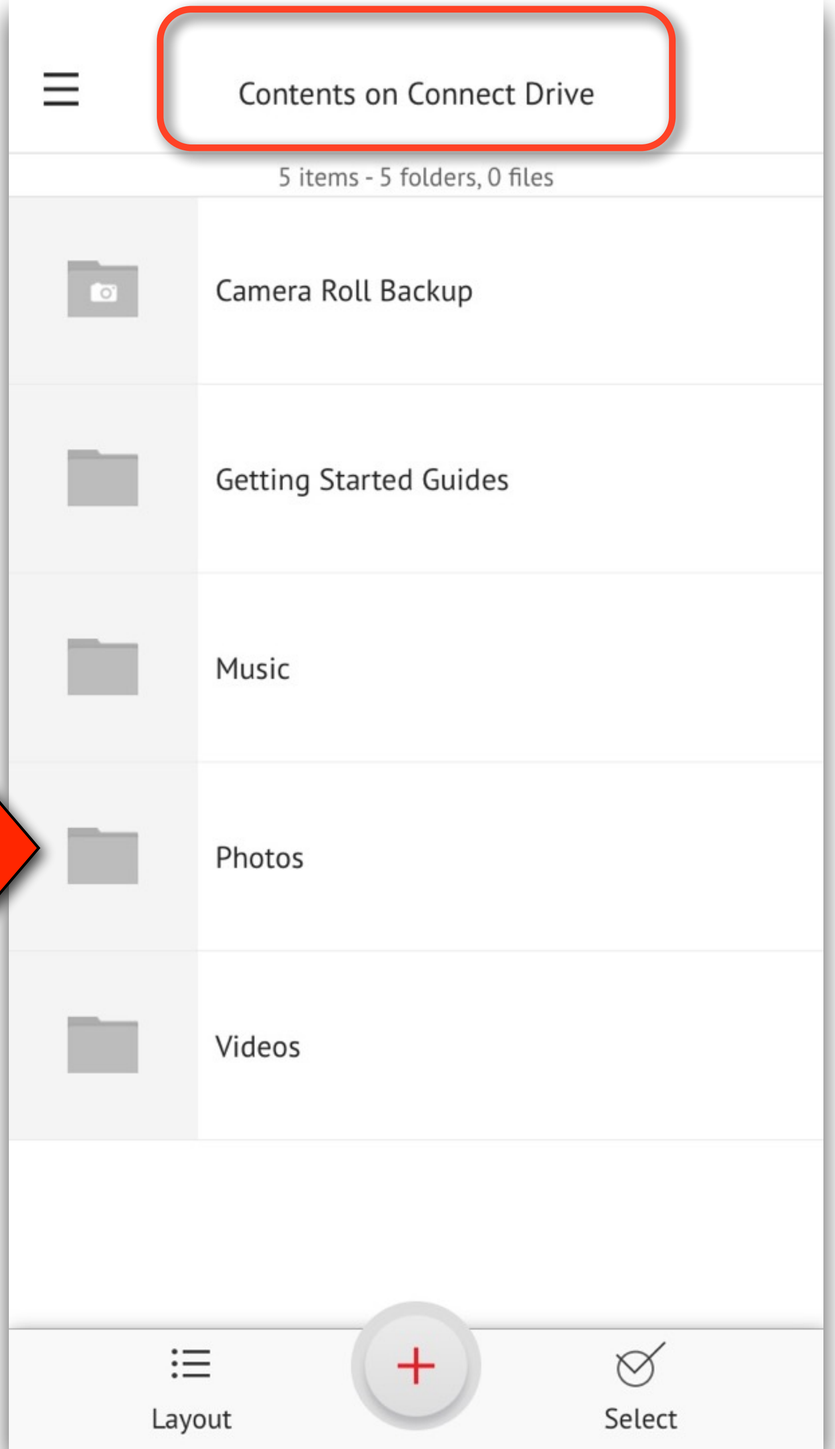
Contents on Connect Drive
5 items - 5 folders, 0 files
Camera Roll Backup
Getting Started Guides
Music
Photos
Videos
Layout
Select

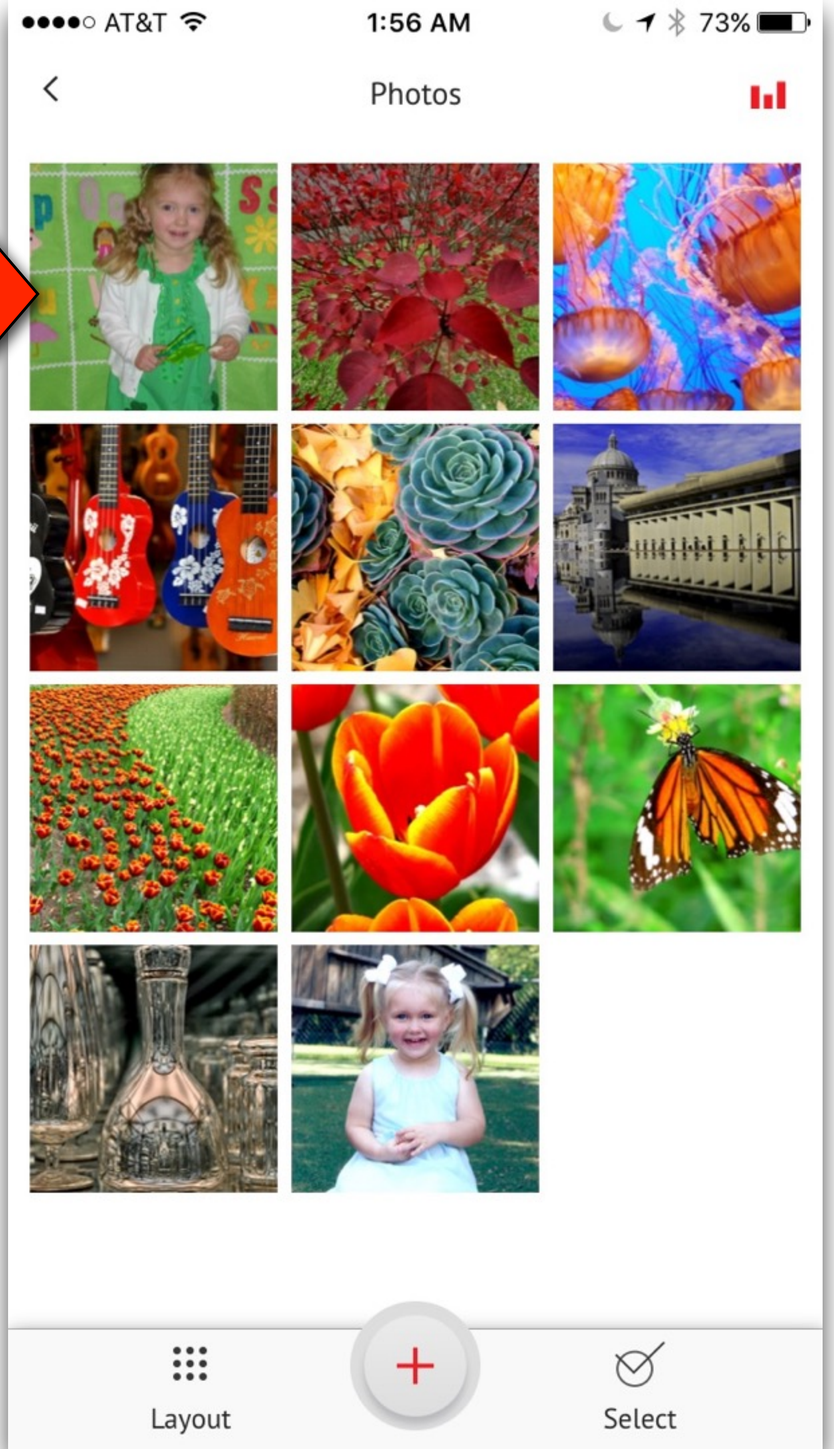
AT&T
1:56 AM
73%
Photos
Layout
Select

IMG_0910.jpg

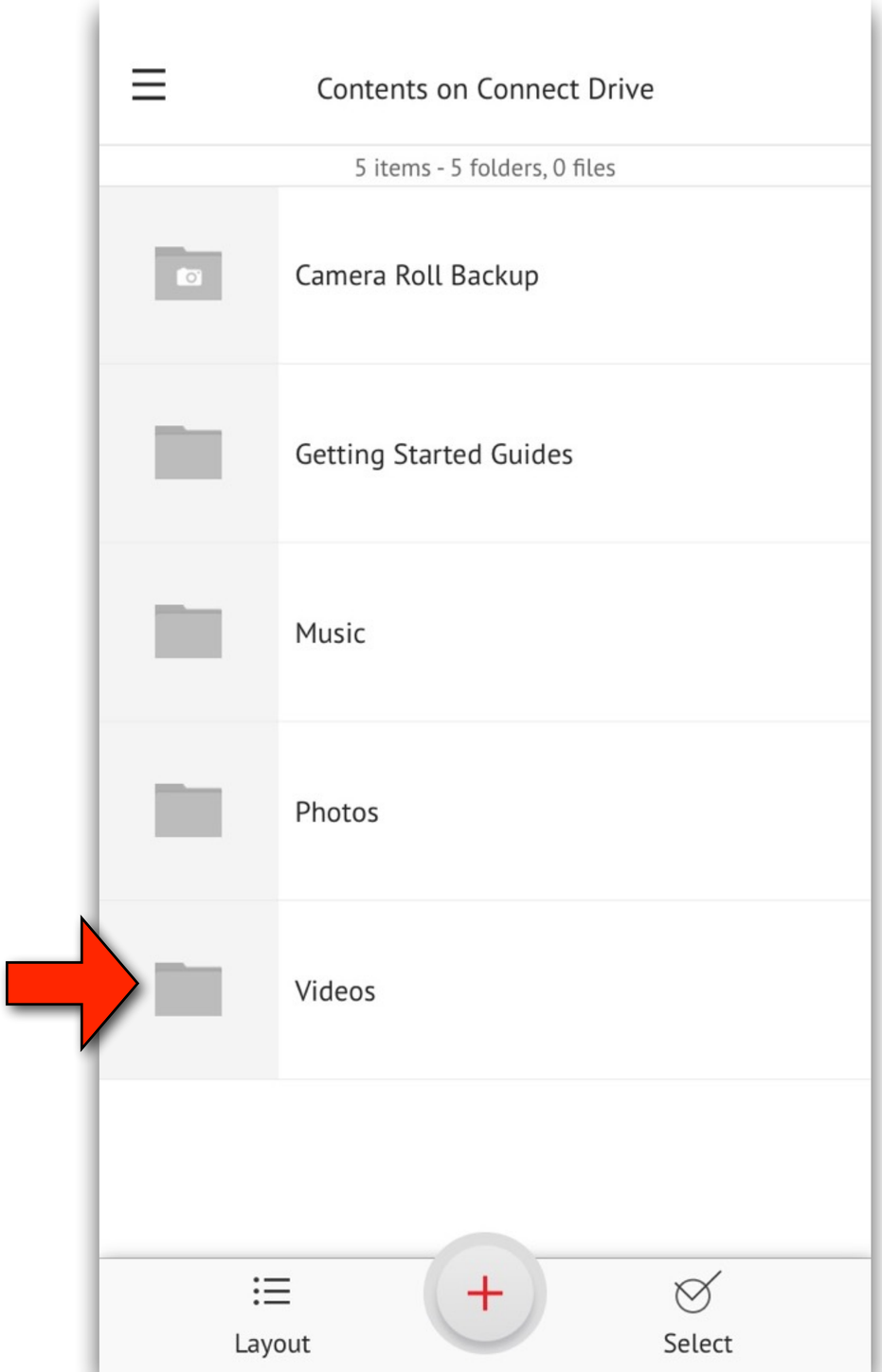
Contents on Connect Drive
5 items - 5 folders, 0 files
Camera Roll Backup
Getting Started Guides
Music
Photos
Videos
Layout
Select

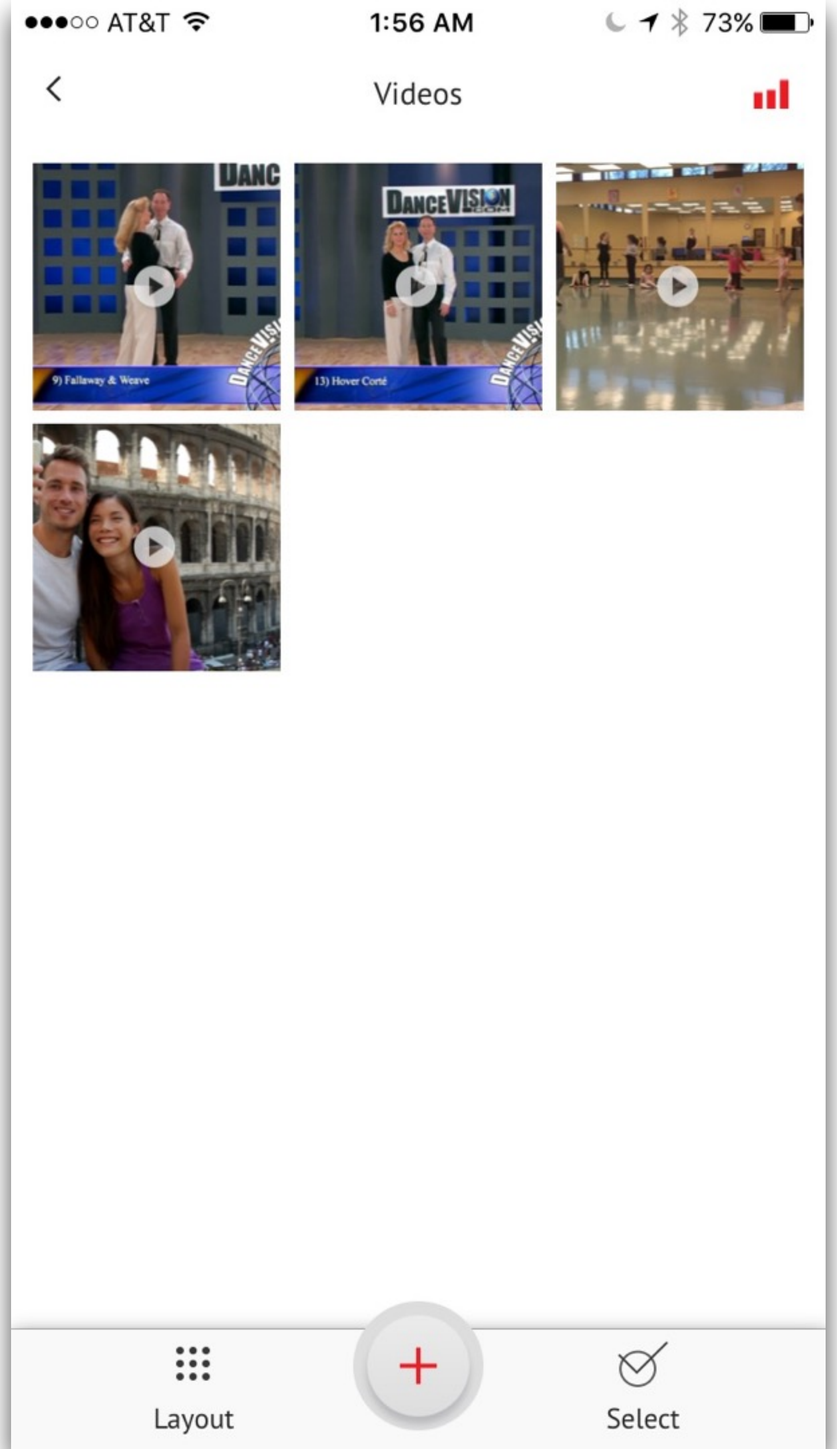
AT&T
1:56 AM
73%
Videos
9) Fallaway & Weave
13) Hover Corté
Layout
Select

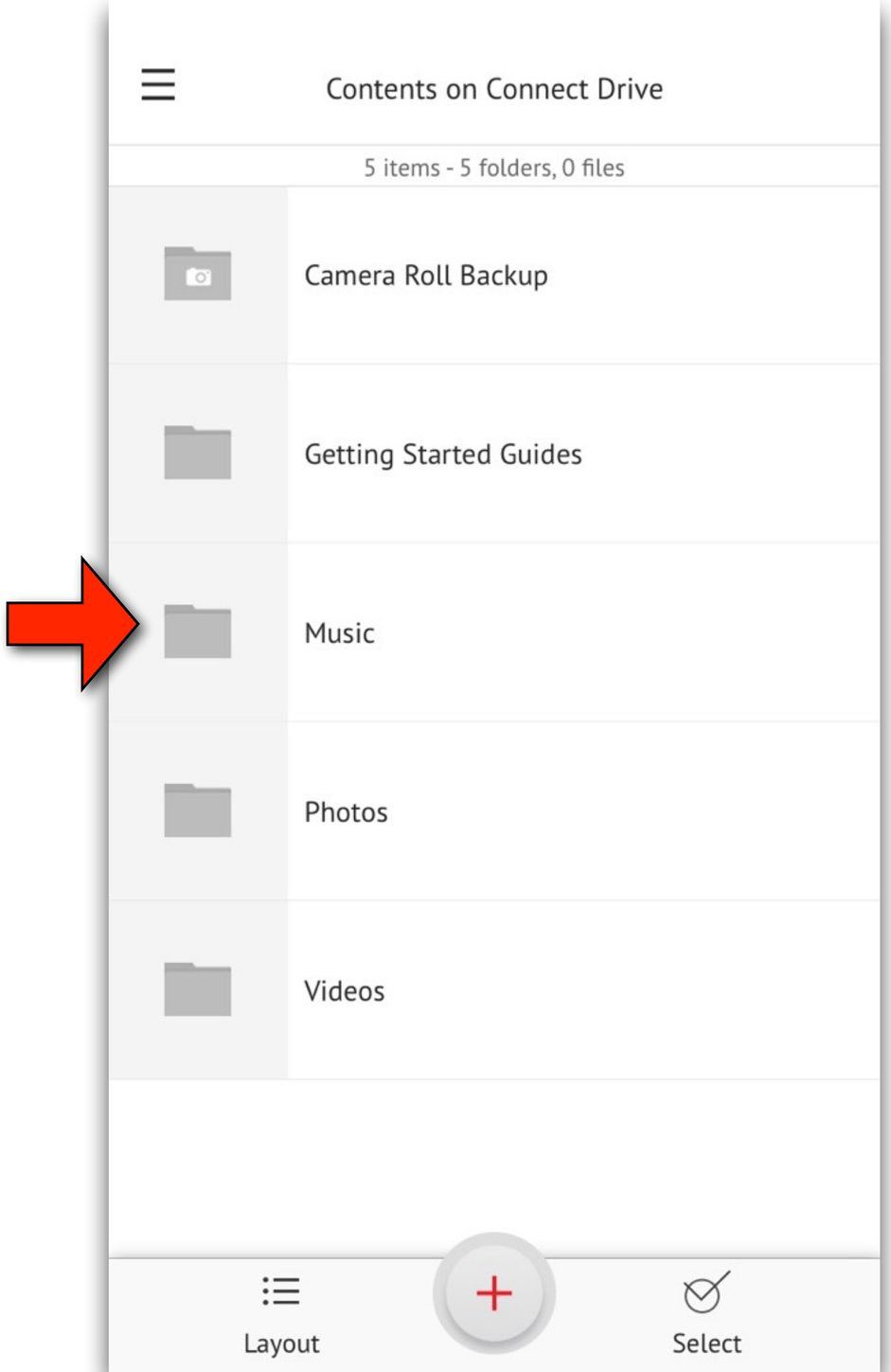
Contents on Connect Drive
5 items - 5 folders, 0 files
Camera Roll Backup
Getting Started Guides
Music
Photos
Videos
Layout
Select

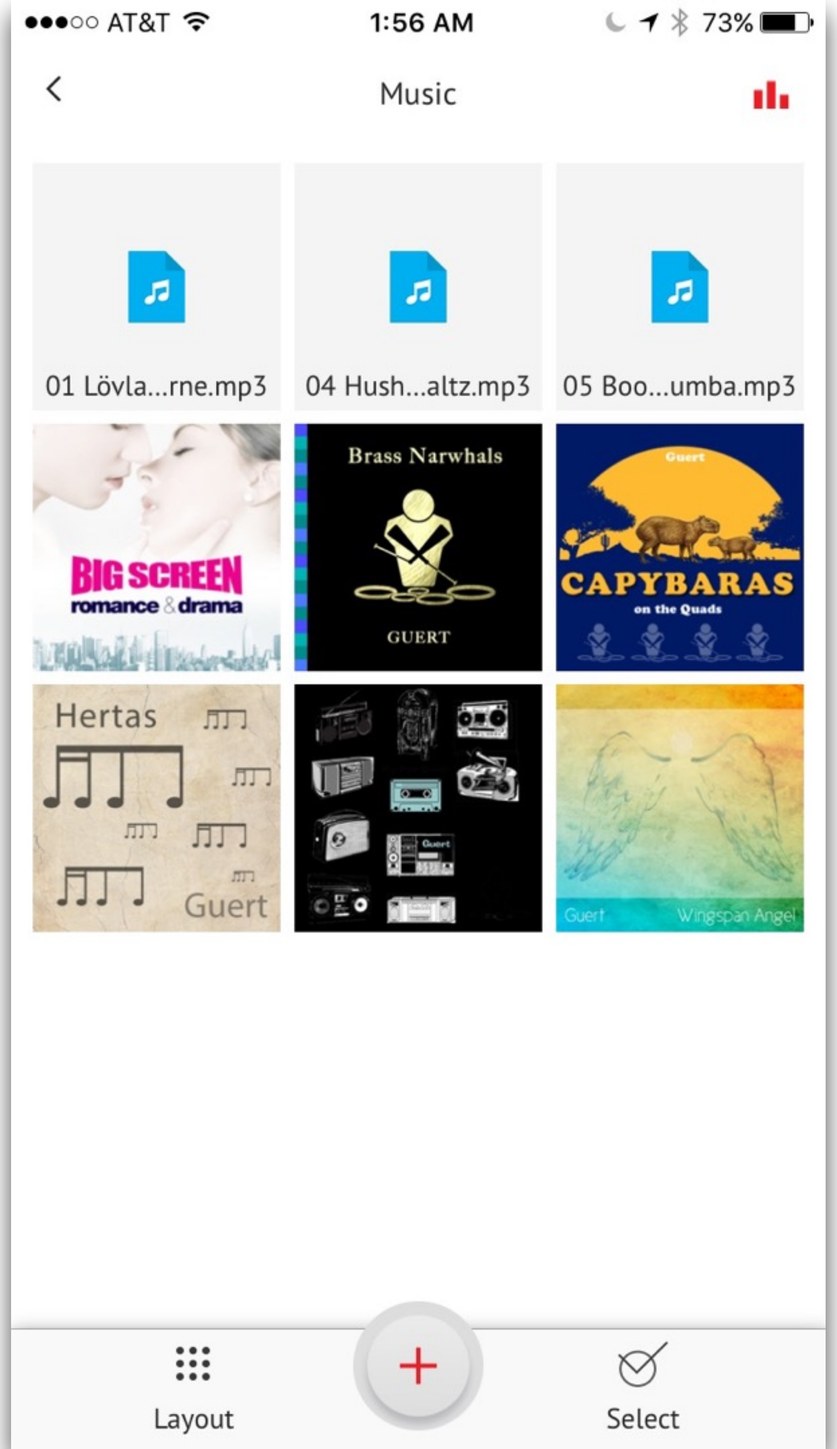
AT&T
1:56 AM
73%
Music
01 Lövla...rne.mp3
04 Hush...altz.mp3
05 Boo...umba.mp3
BIG SCREEN
romance & drama
Brass Narwhals
GUERT
Guert
CAPYBARAS
on the Quads
Hertas
Guert
Guert
Wingspan Angel
Layout
Select

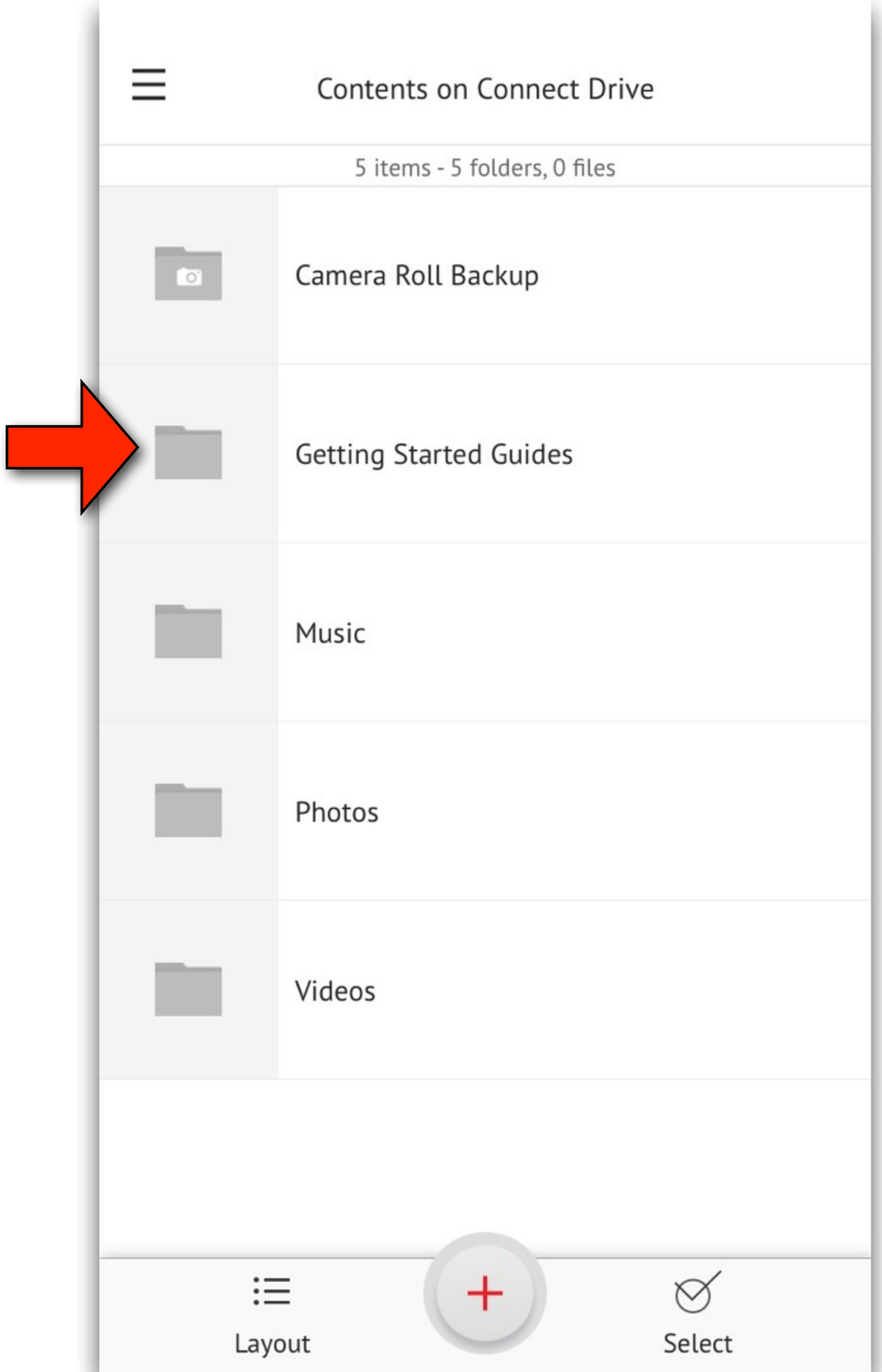
Contents on Connect Drive
5 items - 5 folders, 0 files
Camera Roll Backup
Getting Started Guides
Music
Photos
Videos
Layout
Select

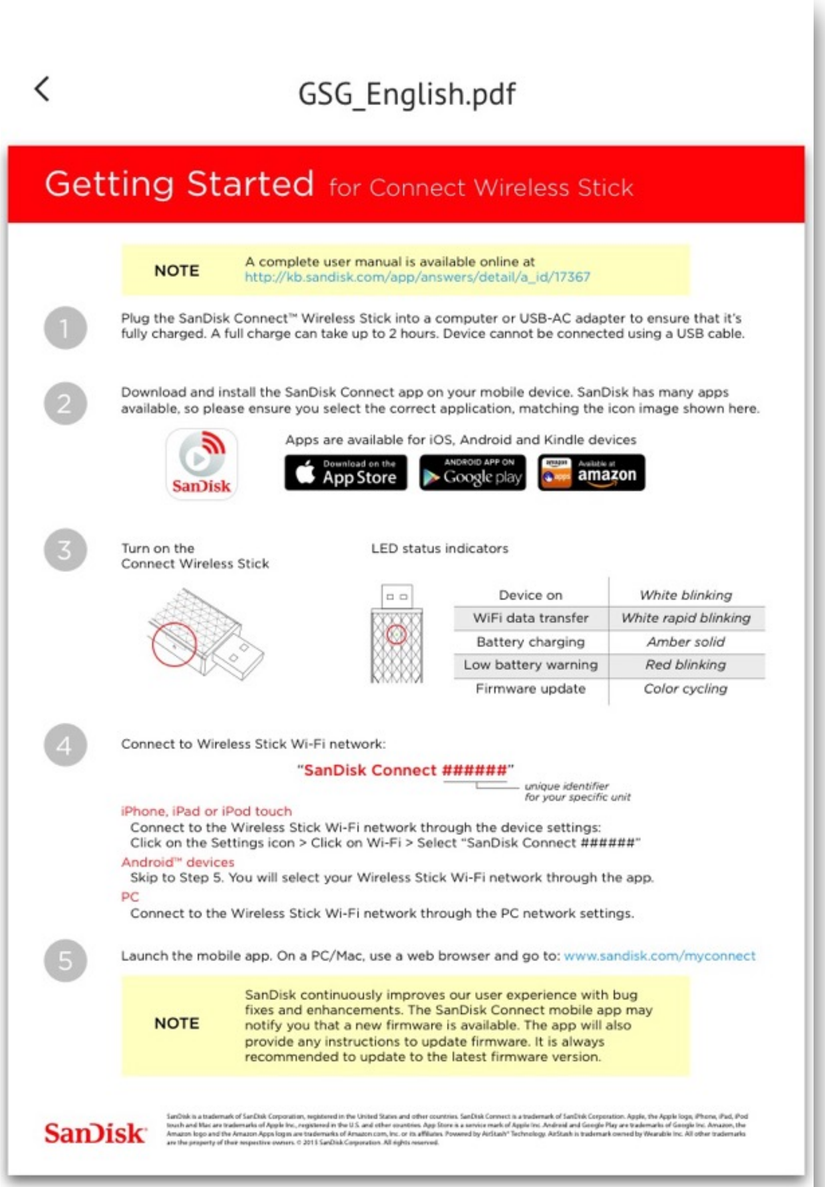
GSG_English.pdf
Getting Started for Connect Wireless Stick
NOTE
A complete user manual is available online at
http://kb.sandisk.com/app/answers/detail/a_id/17367
1
Plug the SanDisk Connect™ Wireless Stick into a computer or USB-AC adapter to ensure that it's fully charged. A full charge can take up to 2 hours. Device cannot be connected using a USB cable.
2
Download and install the SanDisk Connect app on your mobile device. SanDisk has many apps available, so please ensure you select the correct application, matching the icon image shown here.
Apps are available for iOS, Android and Kindle devices
Download on the App Store
ANDROID APP ON Google play
Available at amazon
3
Turn on the Connect Wireless Stick
LED status indicators
Device on — White blinking
WiFi data transfer — White rapid blinking
Battery charging — Amber solid
Low battery warning — Red blinking
Firmware update — Color cycling
4
Connect to Wireless Stick Wi-Fi network:
"SanDisk Connect ######"
unique identifier for your specific unit
iPhone, iPad or iPod touch
Connect to the Wireless Stick Wi-Fi network through the device settings:
Click on the Settings icon > Click on Wi-Fi > Select "SanDisk Connect ######"
Android™ devices
Skip to Step 5. You will select your Wireless Stick Wi-Fi network through the app.
PC
Connect to the Wireless Stick Wi-Fi network through the PC network settings.
5
Launch the mobile app. On a PC/Mac, use a web browser and go to: www.sandisk.com/myconnect
NOTE
SanDisk continuously improves our user experience with bug fixes and enhancements. The SanDisk Connect mobile app may notify you that a new firmware is available. The app will also provide any instructions to update firmware. It is always recommended to update to the latest firmware version.
SanDisk

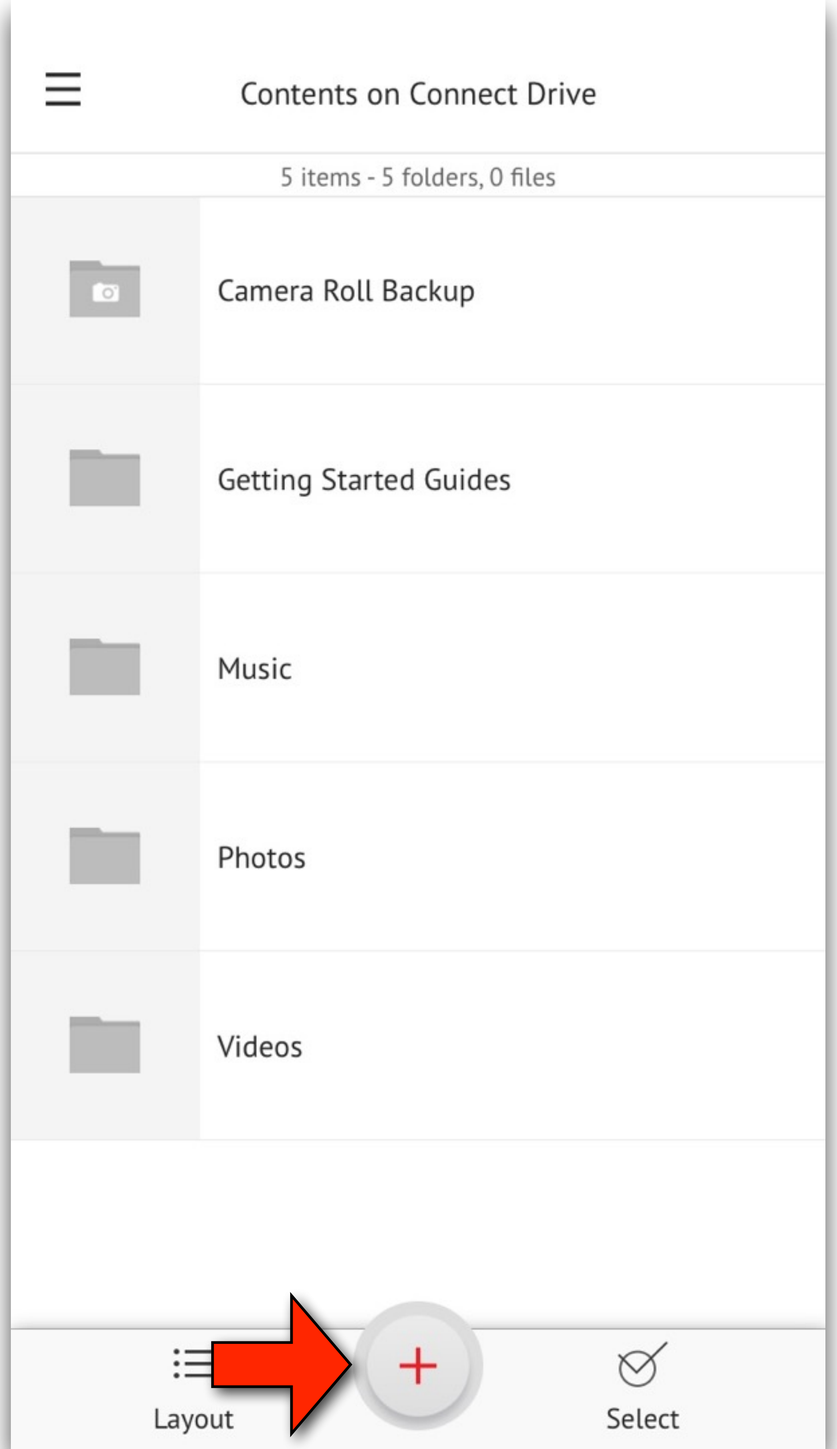
Contents on Connect Drive
5 items - 5 folders, 0 files
Camera Roll Backup
Getting Started Guides
Music
Photos
Videos
Layout
Select

AT&T
1:57 AM
73%
Select & Add photos or videos to the Drive
All
Photos
Albums

Quick Tips

Quick Mac Tip

- How to save information on web sites for future use.
- You could just set a bookmark or add to the reading list, but these options can eventually get very long and difficult to find
- At times, I prefer to save a document with the information and put it in a folder.
- For example: I found a recent article on how to do a fresh reinstall of OS/X
- I don't want to do it now, nor maybe even ever do it, but I wanted to keep the article for potential future use.

You may also like

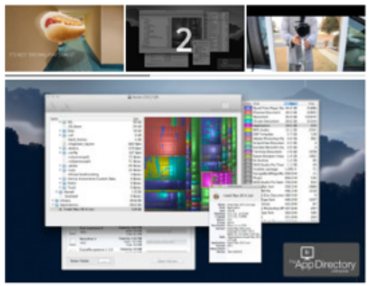

Lifehacker

The Best Disk Space Analyzer for OS X

6/04/12 1:30pm

Make Your Mac Feel Like New Again With a Fresh Install of OS X

David Nield
4/15/15 5:41am · Filed to: MAC OS X

226.8K 145 5

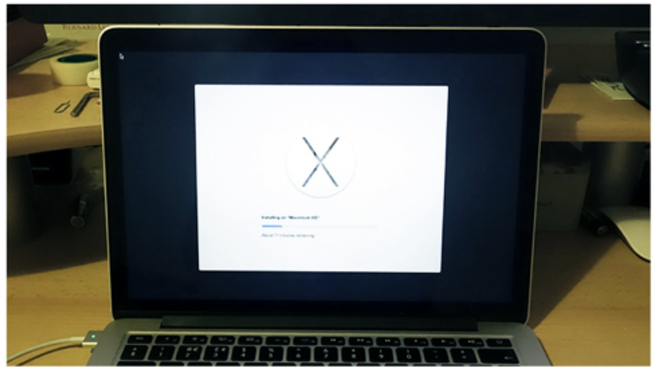

Remember that zippy performance and warm feeling you got when you booted up your Mac for the first time? Seems a long time ago, doesn't it? Thankfully, getting everything wiped and back to its original state isn't too complicated or painful a procedure any more. Here's how to go about it in the latest Mac OS X.

Restoring your computer back to its original state, whether on Windows or Mac, is a whole lot easier than it used to be—restore partitions (original copies of the OS integrated into your laptop), downloadable software and automatic backups mean the process is no longer as hair-pullingly frustrating as it was five or ten years ago.

Print Menu

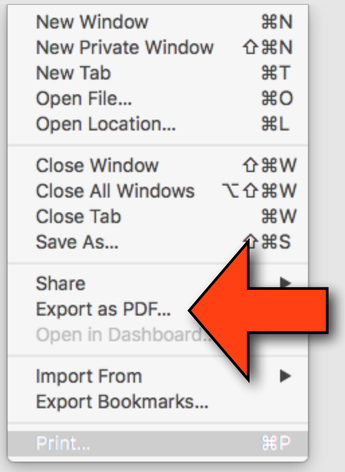

Make Your Mac Feel Like New Again With a Fresh Install of OS X

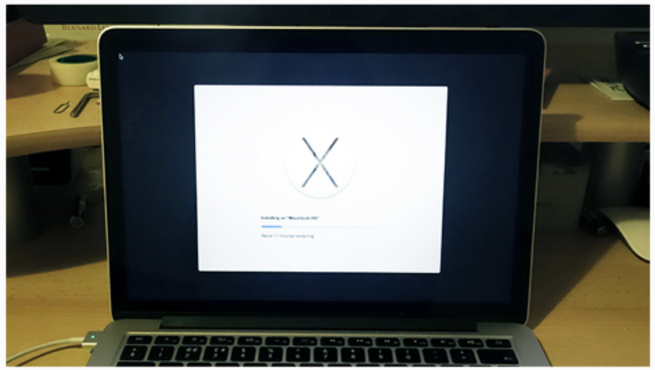

Remember that zippy performance and warm feeling you got when you booted up your Mac for the first time? Seems a long time ago, doesn't it? Thankfully, getting everything wiped and back to its original state isn't too complicated or painful a procedure any more. Here's how to go about it in the latest Mac OS X.

Restoring your computer back to its original state, whether on Windows or Mac, is a whole lot easier than it used to be—restore partitions (original copies of the OS integrated into your laptop), downloadable software and automatic backups mean the process is no longer as hair-pullingly frustrating as it was five or ten years ago.

That said, you are wiping everything off your machine: Make sure all your photos, music, apps and so on are backed up somewhere else, because you're going to be starting again from scratch. Where are your emails? Where's your iTunes library? Check once and then check again to make sure you can get everything back again.

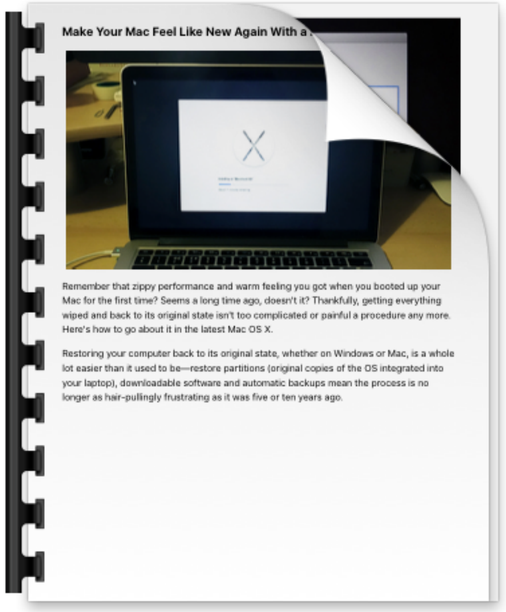

Fresh Install of OS X.pdf

Make Your Mac Feel Like New Again With a Fresh Install of OS X

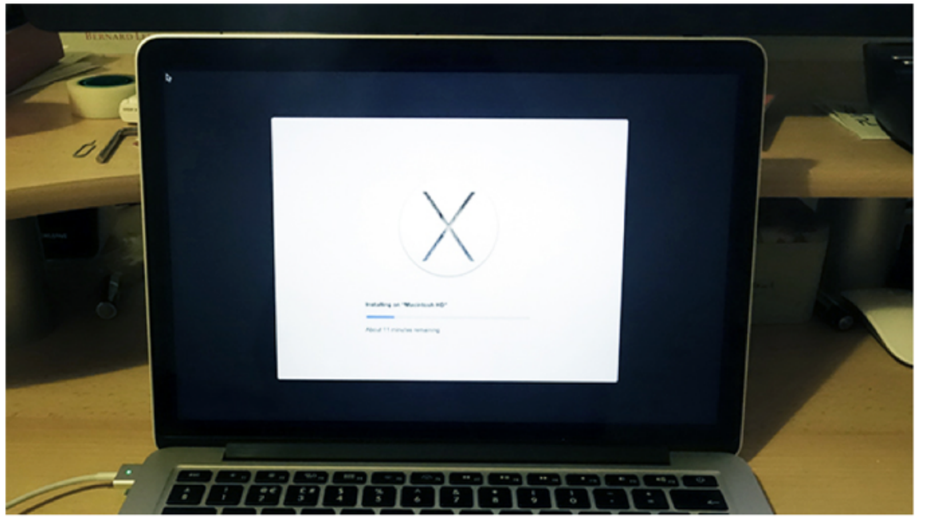

Remember that zippy performance and warm feeling you got when you booted up your Mac for the first time? Seems a long time ago, doesn't it? Thankfully, getting everything wiped and back to its original state isn't too complicated or painful a procedure any more. Here's how to go about it in the latest Mac OS X.

Restoring your computer back to its original state, whether on Windows or Mac, is a whole lot easier than it used to be—restore partitions (original copies of the OS integrated into your laptop), downloadable software and automatic backups mean the process is no longer as hair-pullingly frustrating as it was five or ten years ago.

Mac Disk Storage

- To check out how much disk space you have on a Mac, go to the Apple menu in the upper right hand corner and select “about this Mac” and then select the “storage” tab on top.
- This will show you how much storage you’re using and categorize it by: audio, movies, photos, apps, backup, and other.

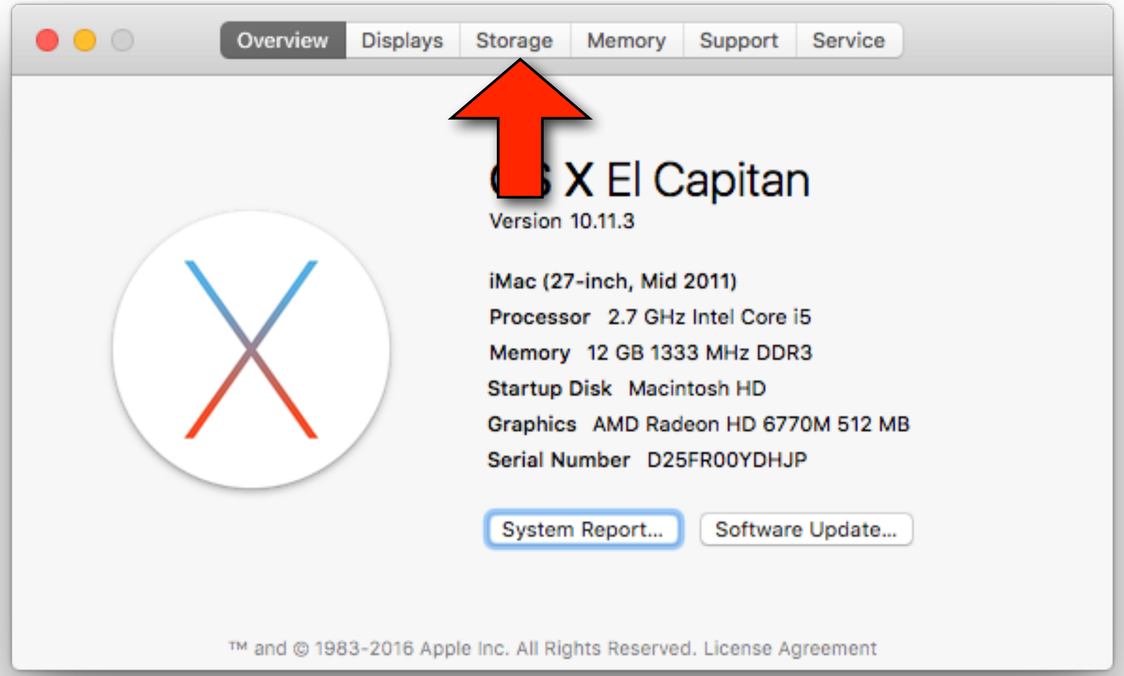

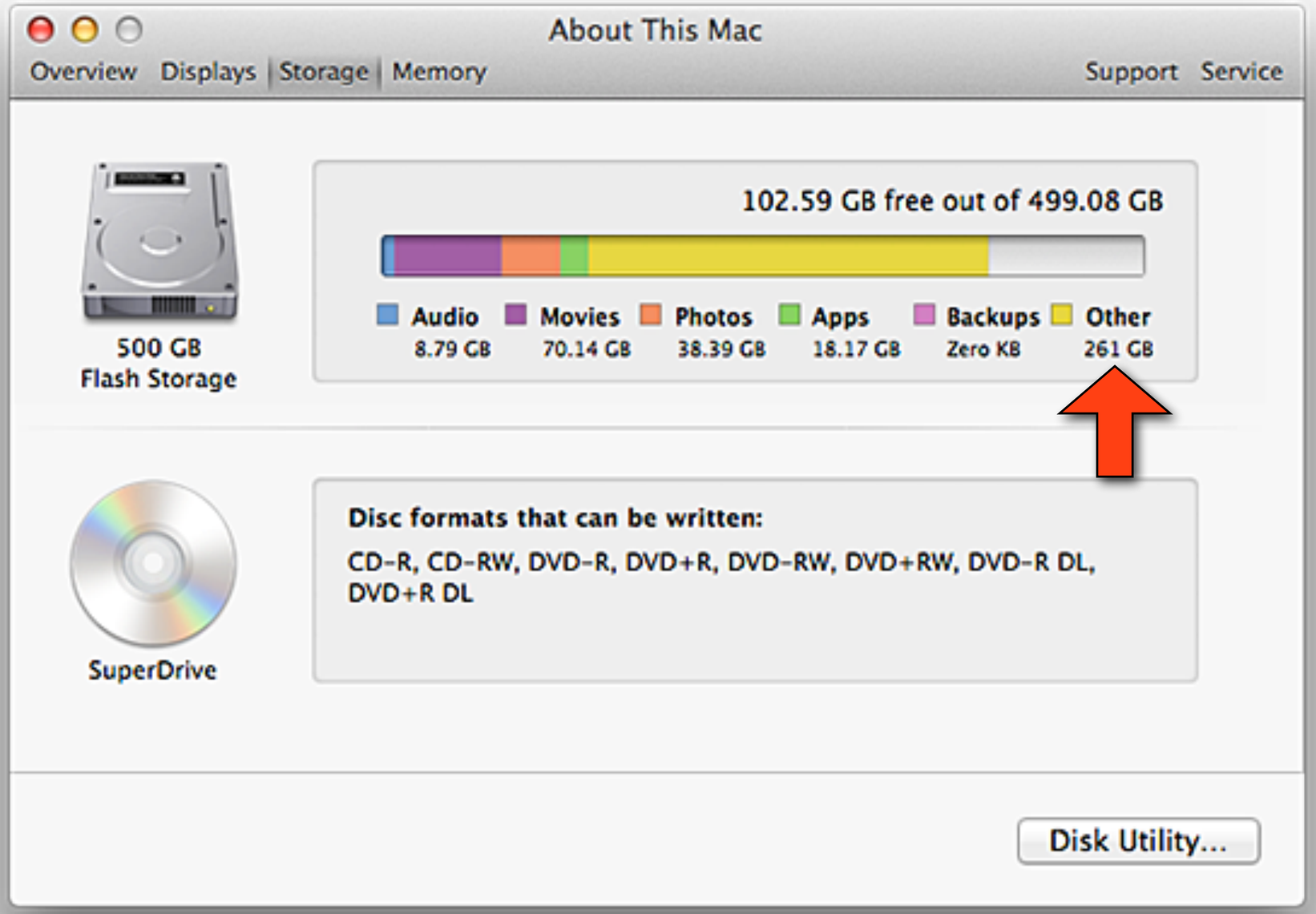
About This Mac
Overview
Displays
Storage
Memory
Support
Service
500 GB
Flash Storage
102.59 GB free out of 499.08 GB
Audio
8.79 GB
Movies
70.14 GB
Photos
38.39 GB
Apps
18.17 GB
Backups
Zero KB
Other
261 GB
SuperDrive
Disc formats that can be written:
CD-R, CD-RW, DVD-R, DVD+R, DVD-RW, DVD+RW, DVD-R DL, DVD+R DL
Disk Utility...

Mac Disk Storage

- What is in the “Other” category?
- “About This Mac” uses this category to count any files that aren't recognized as one of the other listed file types (audio, movie, photos, apps, backups). Examples of files that may be calculated as "other" include:
  - OS X System files
  - Personal information such as documents, contacts, calendar data
  - Media files that cannot be classified by Spotlight as a media file because they are located inside of a package (application)
  - Other file types not recognized by Spotlight

New Journal App

- The News Journal App gives you access to the New Journal articles formatted for the iPad or iPhone.
- The Home Page is free for everyone. All content is free for paper subscribers.
- You can also subscribe to just the digital version for $15/month
- The News Journal Print Edition App allows you to read the News Journal on an iPad just as it appears in Print. Including pictures and comics.

NEWS | 4:11 PM

Water official: Delaware lead issues nowhere near Flint's

At 20 locations in Delaware since 2012, drinking water tests revealed lead levels above the federally set threshold of 15 parts per billion. State officials don't believe this signals a reason for alarm because failed tests are fairly commonplace; what they are concerned about is the response that follows. Only one of the 26 threshold-breaking test results since 2012 occurred in a major municipal water system. Testing in 2012 at a few residences in New Castle, which serves 6,000 customers, showed above-tolerable lead levels, and the city has since implemented corrective meas…

NEWS | 2:41 PM

Rodney Square renovation to kick off this Spring

A project to give a face-lift to Rodney Square will kick off this spring and will include converting a bus shelter into an informational kiosk, improving lighting, and adding security cameras at the downtown Wilmington park, said city, state, and business officials Wednesday. "The idea has been on the table for quite some time," said DART spokeswoman Julie Theyerl. The Delaware Transit Corporation will contribute up to $500,000 for…

NEWS | Mar 9

DriveTime Delaware: Podcasts for your commute

In the car and can't read the news? Try out one of these podcasts instead. (Please press play before stepping on the gas!) Click the SoundCloud icon to access full playlists. Hi, I'm in Delaware: A podcast with News Journal (Delaware) reporters Ryan Cormier and Sarika Jagtiani, discussing all things entertainment and pop culture.

WILMINGTON

H 64° L 42° 62°

THU	FRI	SAT
64°	54°	47°

Downtown development project expanding to more cities

More Delaware cities will be able to apply for state funding to invigorate their downtowns, Gov. Jack Mark…

Ex-addict, ex-NBA player gives sobering message

MIDDLETOWN – Chris Herren didn't just stare into the abyss. He did his best to find the bottom of it. An Al…

HOME
NEWS
SPORTS
LIFE
ENTERTAIN...
OPINION
USA TODAY
MEDIA
OBITUARIES
INSIDER
ARCHIVES

Weather
Saved
Scores
Marketplace

NEWS | 4:11 PM

Water official: Delaware lead issues nowhere near Flint's

At 20 locations in Delaware since 2012, drinking water tests revealed lead levels above the federally set threshold of 15 parts per billion. State officials don't believe this signals a reason for alarm because failed tests are fairly commonplace; what they are concerned about is the response that follows. Only one of the 26 threshold-breaking test results since 2012 occurred in a major municipal water system. Testing in 2012 at a few residences in New Castle, which serves 6,000 customers, showed above-tolerable lead levels, and the city has since implemented corrective meas…

NEWS | 2:41 PM

Rodney Square renovation to kick off this Spring

A project to give a face-lift to Rodney Square will kick off this spring and will include converting a bus shelter into an informational kiosk, improving lighting, and adding security cameras at the downtown Wilmington park, said city, state, and business officials Wednesday. "The idea has been on the table for quite some time," said DART spokeswoman Julie Theyerl. The Delaware Transit Corporation will contribute up to $500,000 for…

NEWS | Mar 9

DriveTime Delaware: Podcasts for your commute

In the car and can't read the news? Try out one of these podcasts instead. (Please press play before stepping on the gas!) Click the SoundCloud icon to access full playlists. Hi, I'm in Delaware: A podcast with News Journal (Delaware) reporters Ryan Cormier and Sarika Jagtiani, discussing all things entertainment and pop culture.

THE NEWS JOURNAL

FOOD | 4:17 PM

Celebrate St. Patrick's Day with corned beef and cabbage

Corned beef and cabbage is one of those dishes most people only make, or eat, once a year. If your St. Patrick's Day celebration isn't complete without the pairing, we offer two recipes for this favored March 17 dish. The easiest, from Taste of Home, can be made in a slow cooker. Simply toss all the ingredients into the slow cooker on Thursday morning and your Irish-inspired meal will be waiting for you at the end of the day. It's like a pot of gold at the end of the rainbow. The second recipe comes from "The New Family Cookbook," from the editors of America's Test Kitchen. They…

LIFE | Mar 14

Making Easter eggs helps Woodside church build addition

Irene Kersey was just looking for something fun to do with her friend, Gloria Remus, and their husbands, Merwin and Oakie. She managed to create a tradition that has helped her church for 22 years. Since 1994, members of Woodside United Methodist Church have been making Easter eggs, and their sale has helped church operations, first to create rooms for Sunday s…

FOOD | Mar 15

Dogfish Head's Calagione gets sixth Beard nomination

For the sixth year in a row, Dogfish Head Craft Brewery founder Sam Calagione has been recognized by the nation's most prestigious culinary association as one of the country's most influential brewers. Calagione of Lewes was again named a finalist for the James Beard Foundation's Award for Outstanding Wine, Beer & Spirits Professional. He has been nominated every…

UD students use newspaper photo as landscape inspiration

Jules Bruck, a landscape design professor in the Plant and Soil Sciences Department, asked her…

Salmon in herb sauce as green as an Irish hillside

With St. Patrick's Day looming, my first thought was that nothing would be more fitting than to salute the patron saint of the Emerald Isle wi…

This Easter, bring new life to the old standard spring lamb

Spring is an exciting time for food in the little farming village where I live in the northeast of England. Wild…

THE NEWS JOURNAL

Celebrate St. Patrick's Day with corned beef and cabbage

Making Easter eggs helps Woodside church build addition

UD students use newspaper photo as landscape inspiration

Dogfish Head's Calagione gets sixth Beard nomination

Take it off: Join our health challenge

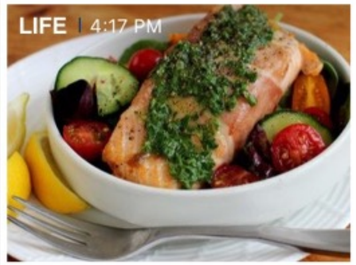

Salmon in herb sauce as green as an Irish hillside

THE NEWS JOURNAL

Print Edition
TNJ

A1

SERVING DELAWARE DAILY SINCE 1871 DELAWAREONLINE.COM WEDNESDAY, MARCH 16, 2016

THE NEWS JOURNAL
PART OF THE USA TODAY NETWORK

election'16 Super Tuesday 3

Trump, Clinton win big; Rubio out

Kasich claims home state of Ohio. 1B USA TODAY

MAYORAL CHALLENGERS TARGET WILLIAMS, ECONOMY

Wilmington mayoral candidates (from left) Theo Gregory, Norman Griffith, Kevin Kelley, Bob Marshall, Mike Purzycki and Eugene Young take part in a debate Tuesday at the Grand in Wilmington. Mayor Dennis Williams did not participate.

Six candidates offer their vision to better Wilmington at first debate

JESSICA MASULLI REYES, ADAM DUVERNAY AND ESTEBAN PARRA
The News Journal

The one thing the six Wilmington mayoral challengers could agree on at Tuesday's debate was that the city needs a new leader. ¶ The current leader, Mayor Dennis P. Williams, wasn't there to defend his record on the city's safety and economy – and instead took to Facebook and Twitter to do so.

His absence drew criticism from the candidates and from the crowd, but after a few initial jabs at him, the candidates moved on to talking about the issues at hand: the condition of the city's economy and how its reputation for violence holds it back.

"We could have spent our whole night talking what bad things that the mayor has done, but it is about what we are going to do to make the city better," said candidate Kevin P. Kelley Sr. "That is going to be what the voters want to hear."

Residents noticed Williams' absence, too.

"We haven't see a whole lot," said David Guzman, a city resident who works for DuPont as a chemical technician.

See DEBATE, Page 6A

All 1,100 free tickets were scooped up by Monday, and the event drew city officials, including Police Chief Bobby L. Cummings and Fire Chief Anthony Goode.

DELAWARE ICE CREAM SHOPS OPEN FOR THE SEASON FOOD & DRINK, 1D

WEATHER
Wilmington, Delaware

Today	Tomorrow
64/40	65/41

INDEX

FIND OUT HOW TO GENERATE MORE LEADS

Drilling ban to benefit Del. tourism

JEFF MORDOCK
The News Journal

The Obama administration announcement Tuesday that it will bar oil drilling in the Atlantic Ocean was cheered by Delaware politicians and environmental activists.

John Duerfler, chair of the nonprofit Surfrider Foundation's Delaware chapter, said the administration's decision will benefit the state's economy by keeping its tourism industry intact.

Drilling opponents say that the offshore rigs would deter fish and fishing in the area.

A state study found tourism generated more than $2 billion in 2014. Although the study did not break down

See DRILLING, Page 5A

Aidan Cross, 4, of Georgetown plays around in the sand at Rehoboth Beach during a recent warm snap. The Obama administration on Tuesday said it will abandon a plan to allow new offshore oil drilling in the coastline.

The News Journal

Wednesday 03/16/2016

- A: Main A1
- B: USA Today B1
- C: Sports C1
- D: Food & Drink D1

© The News Journal Powered by TECNAVIA

Print Edition
TNJ

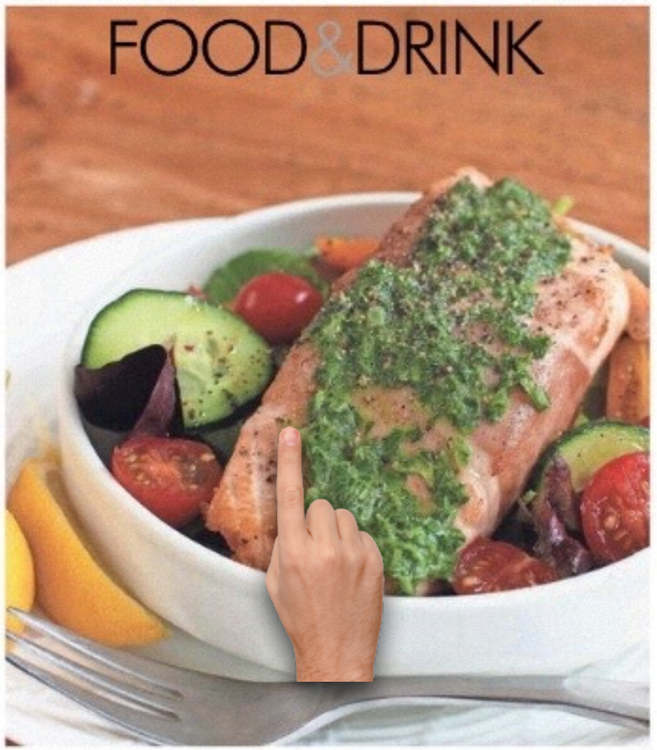

Wearing of the green

For St. Patrick's Day, blanket salmon in a vibrant herb sauce that's as emerald as an Irish hillside

Seasonal ice cream shops ready to begin scooping frozen treats

D: Food & Drink

Page D1

- Wearing of the green
- Seasonal ice cream shops ready to begin scooping frozen treats

Page D2

- Green
- This Easter, bring new life to the old standard spring lamb
- Chef Art Smith giving life back to hometown with new school
- Treats

Page D3

- Fish Fry Fridays coming to a close
- St. Patrick's Day corned beef and cabbage recipes
- Slow cooker cor ned beef and cabbage
- Celebrity birthdays

Page D4

- HOROSCOPE

Page D5

- TV TALK

Print Edition
TNJ

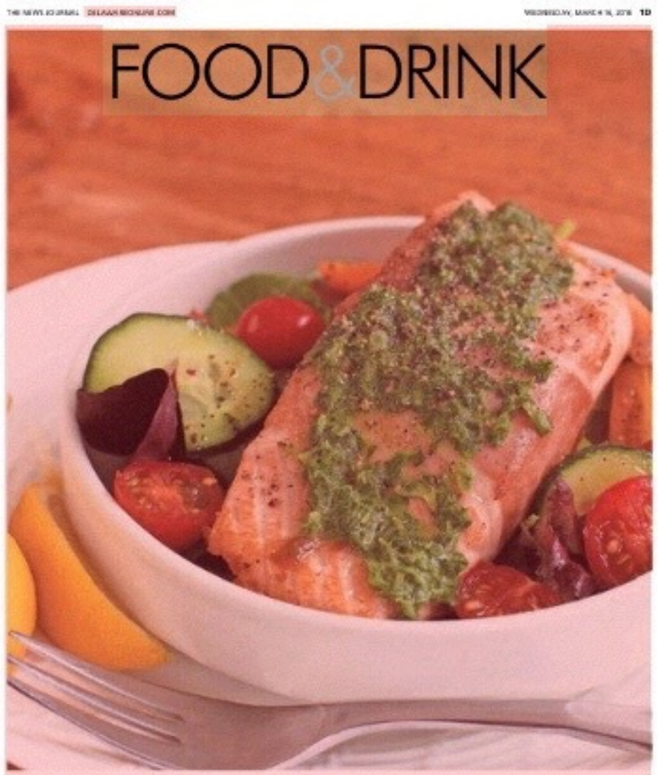

Wearing of the green

For St. Patrick's Day, blanket salmon in a vibrant herb sauce that's as emerald as an Irish hillside

Seasonal ice cream shops ready to begin scooping frozen treats

Wearing of the green

For St. Patrick's Day, blanket salmon in a vibrant herb sauce that's as emerald as an Irish hillside

SARA MOULTON ASSOCIATED PRESS

With St. Patrick's Day looming, my first thought was that nothing would be more fitting than to salute the patron saint of the Emerald Isle with a fish dish dressed in a very green sauce, one that came by its color honestly, with no artificial food coloring allowed.

A second later, it occurred to me that actually making such a dish might be easier said than done.

The problem is that bright green vegetables and herbs can quickly turn gray when cooked. They don't like to be heated for very long and they hate acid.

Meanwhile, fish — that most subtly flavored of proteins — cries out for acid.

It took bumping into several walls, but I eventually arrived at a sauce that filled the bill. This gem is packed with fresh green herbs — 4 cups (about two bunches) of parsley complemented by a quarter cup of fresh tarragon. For my first trial run, I finely chopped the herbs with a knife. The resulting sauce was mostly white with flecks of green. In pursuit of greater greenery, I confidently reached for a blender.

I threw in the whole herbs, unchopped, and pressed start. Nada. The herbs just sat on top of the blade. The third time around, I coarsely chopped the herbs before adding them to the blender. This brought them closer to the blade, but they still didn't turn

Print Edition
INJ

A1

A2

A3

A4

A5

A6

A7

A8

A10

B: USA Today

B1

B2

B3

B4

B5

B6

C: Sports

C1

C2

C3

C4

C5

C6

C7

C8

C9

C10

D: Food & Drink

D1

D2

D3

D4

D5

D6

Print Edition
TNJ

COMICS

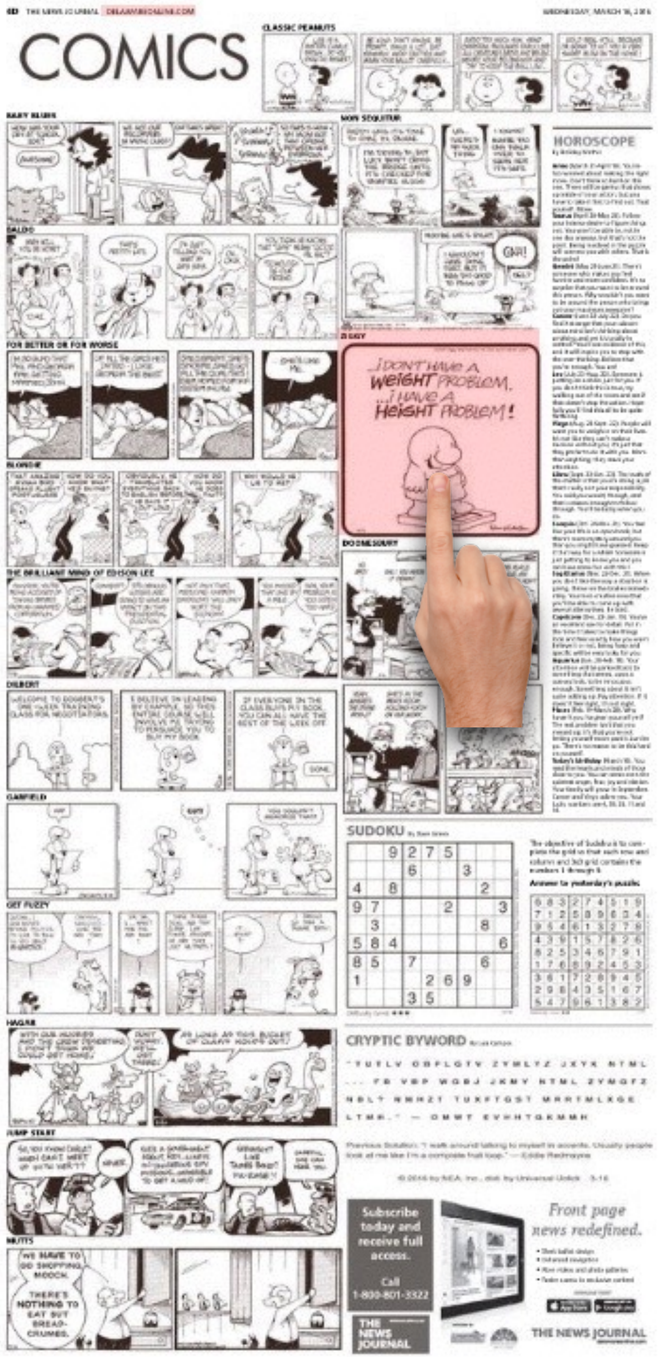

The News Journal

ZIGGY

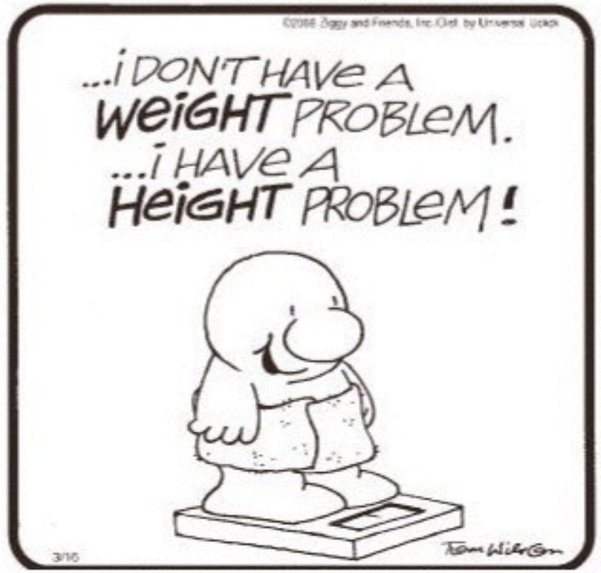

My Apple Experiences

Error Emptying Trash

- I recently found that I could not empty the Trash on my Mac
- Any PDF files in the trash gave an error message that it was in use and could not be deleted
- I believe this is a bug, since I found several complaints about it on the Apple Forums.
- A workaround that worked for me was to right click the offending PDF and select “Delete Immediately”.

Back View Arrange Quick Look Action New Folder Path Delete Burn Eject Connect Get Info Share Edit Tags Search

Trash

Empty

Understanding an email header - Media Temple copy.pdf

Are you sure you want to permanently erase the items in the Trash?

You can't undo this action.

Cancel Empty Trash

The operation can't be completed because the item "Understanding an email header - Media Temple copy.pdf" is in use.

Skip Stop Continue

1 item

Back View Arrange Quick Look Action New Folder Path Delete Burn Eject Connect Get Info Share Edit Tags Search

Trash

Empty

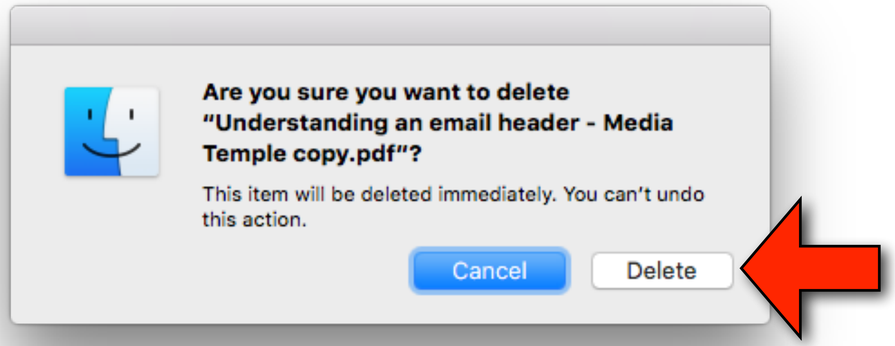

Understanding an email header - Media Temple copy.pdf

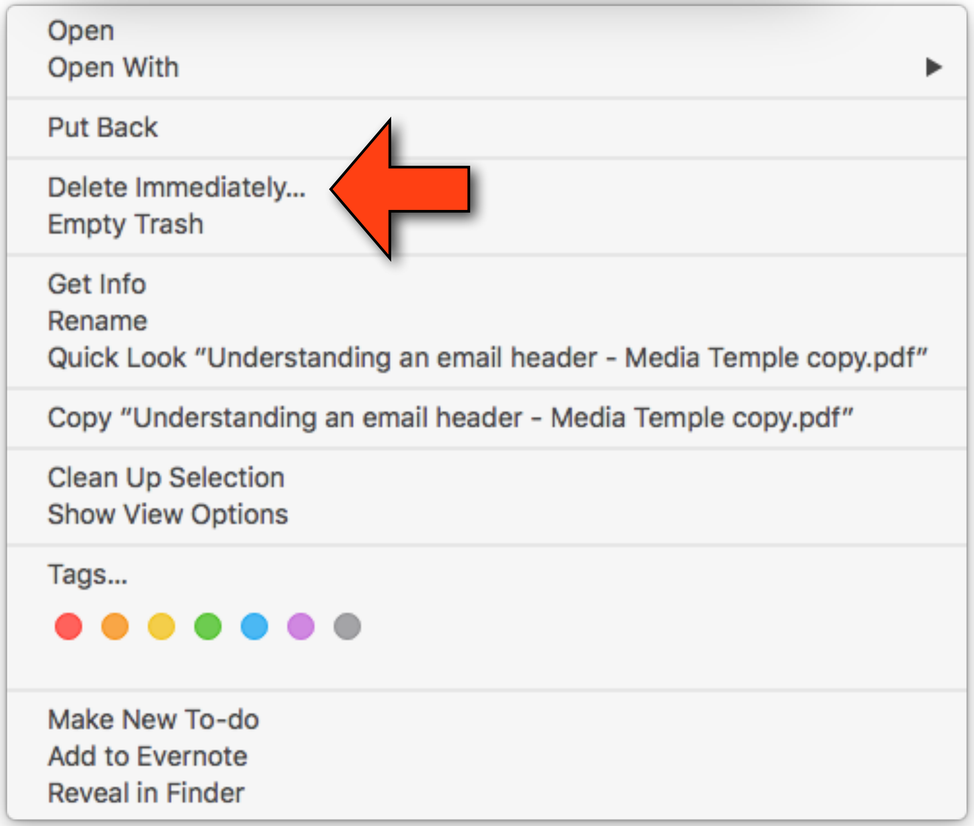

1 item

Avery Templates

- Peg is transferring her Windows items over to the Mac and had the need for some address labels.
- There is a web site that provides free Avery templates for Pages
- http://www.worldlabel.com/Pages/label-templates-for-mac.htm#cd-media
- You can download the templates you want and add them to your Pages templates
- It's free and seems to work flawlessly

WORLDLABEL
EST. 1998

Shopping Cart

Home | About Us | Customer Support | My Account

Toll Free (877) 955 2235

choose label size | avery® cross reference chart | materials & colors | label category | download templates

Pages Label Templates by Worldlabel

Easily download free Pages 8.5" x 11" label templates for laser and inkjet printing. Design and create your own labels using these blank templates. We offer a complete collection of label templates for your Mac Pages Word Processor. The collection has over 100 sizes and types which include CD, DVD, mailing, address, shipping, VHS, diskette, round and other types of labels and sizes. Mini CD and Business card CDs. This collection of free templates also includes label size similar in size to Avery®, oval sizes, popular bottle and wine label sized templates, name badge, file folder and lots more. Templates are blank and are excellent for designing labels by importing images and using text boxes to personalize the labels and also general labeling needs like filing, storage and many other application. Anyone is free to download the label templates. Templates are free for use in any manner and are governed by the Public Domain Licence. Templates are in Pages file format .template and download is a .zip file.

Round Cornered | Square Cornered | Avery® Cross Reference | Round | Oval | CD & Media

Round Cornered

WL-1000 Multipurpose Label
1.5"x"1
50 labels per sheet
Download

WL-1050 Address Label
1.813" x .5 "
64 labels per sheet
Download

WL-800 Address Label
2.5" x 1.563"
18 labels per sheet
Download

WL-950 Address Label
2.625" x .875 "
33 labels per sheet
Download

WL-225 Diskette Label
2.75" x 2.75 "
9 labels per sheet
Download

WL-1125 VHS Label
3.0625 " x 1.8125 "
10 labels per sheet
Download

WL-850 File Folder Label
3.5" x 0.75"
24 labels per sheet
Download

WL-600 Multipurpose Label
4" X 2.5"
8 labels per sheet
Download

WL-525 Multipurpose Label
4.5" x 3.25"
6 labels per sheet
Download

WL-1150 VHS Label
5.81 " x .6875 "
15 labels per sheet
Download

Avery® Cross Reference

WL-875
Same size as Avery® 5160, 8160 Address/Mailing Label
2.625 " x 1 "
30 labels per sheet
Download

WL-25
Same size as Avery® 5167, 8167 Return Address
1.75" x .5 "
80 labels per sheet
Downl

WL-75
Same size as Avery® 5161, 8161 Shipping Label
4" x 1"
20 labels per sheet
Download

WL-100
Same size as Avery® 5162, 8162 Mailing Label
4" x 1.33"
14 labels per sheet
Download

WL-125
Same size as Avery® 5163, 8163 Mailing/Shipping Label
4" X 2 "
10 labels per sheet
Download

WL-150
Same size as Avery® 5164, 8164 Shipping Label
4 " X 3.33 "
6 labels per sheet
Download

WL-175
Same size as Avery® 5165 Multipurpose Label
8.5" x 11"
1 label per sheet
Download

WL-385
Same size as Avery® 5195, 8195 Return Address
1.75 " x 0.666 "
60 labels per sheet
Download

WL-5100
Same size as Avery® 5168 Shipping/Wine Bottle Label
3.5" x 5"
4 labels per sheet
Download

WL-172
Same size as Avery® 6874 Color Laser Labels
3.75 " x 3 "
6 labels per sheet
Download

WL-200
Same size as Avery® 5066 File Label
3.4375 " x .667 "
30 labels per sheet
Download

WL-250
Same size as Avery® 5167 Mailing/Shipping Label
4" x 1.5 "
12 labels per sheet
Download

WL-1200
Same size as Avery® 5824 CD Label
4.5" CD
2 labels per sheet
Download

WL-5075
Same size as Avery® 5931 CD Label
4.62" CD
2 labels per sheet
Download

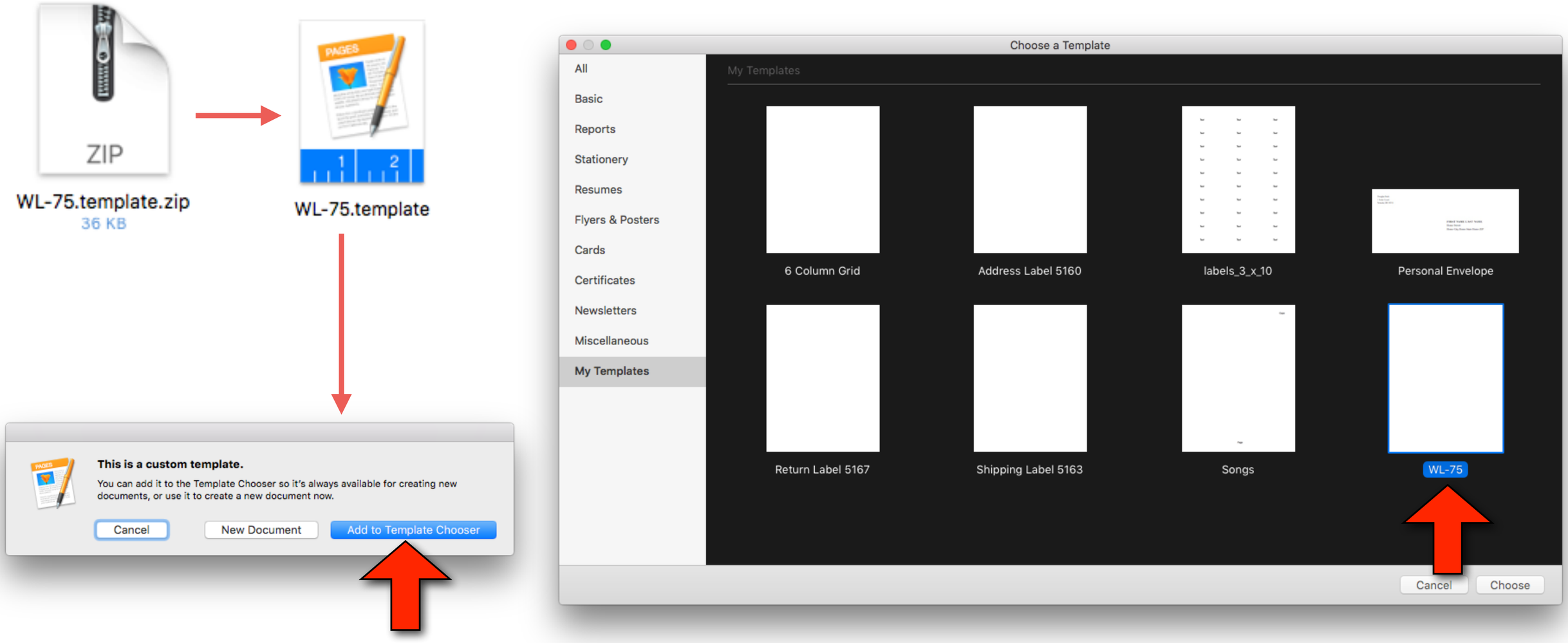
ZIP
WL-75.template.zip
36 KB
WL-75.template
This is a custom template.
You can add it to the Template Chooser so it's always available for creating new documents, or use it to create a new document now.
Cancel
New Document
Add to Template Chooser
Choose a Template
All
Basic
Reports
Stationery
Resumes
Flyers & Posters
Cards
Certificates
Newsletters
Miscellaneous
My Templates
My Templates
6 Column Grid
Address Label 5160
labels_3_x_10
Personal Envelope
Return Label 5167
Shipping Label 5163
Songs
WL-75
Cancel
Choose

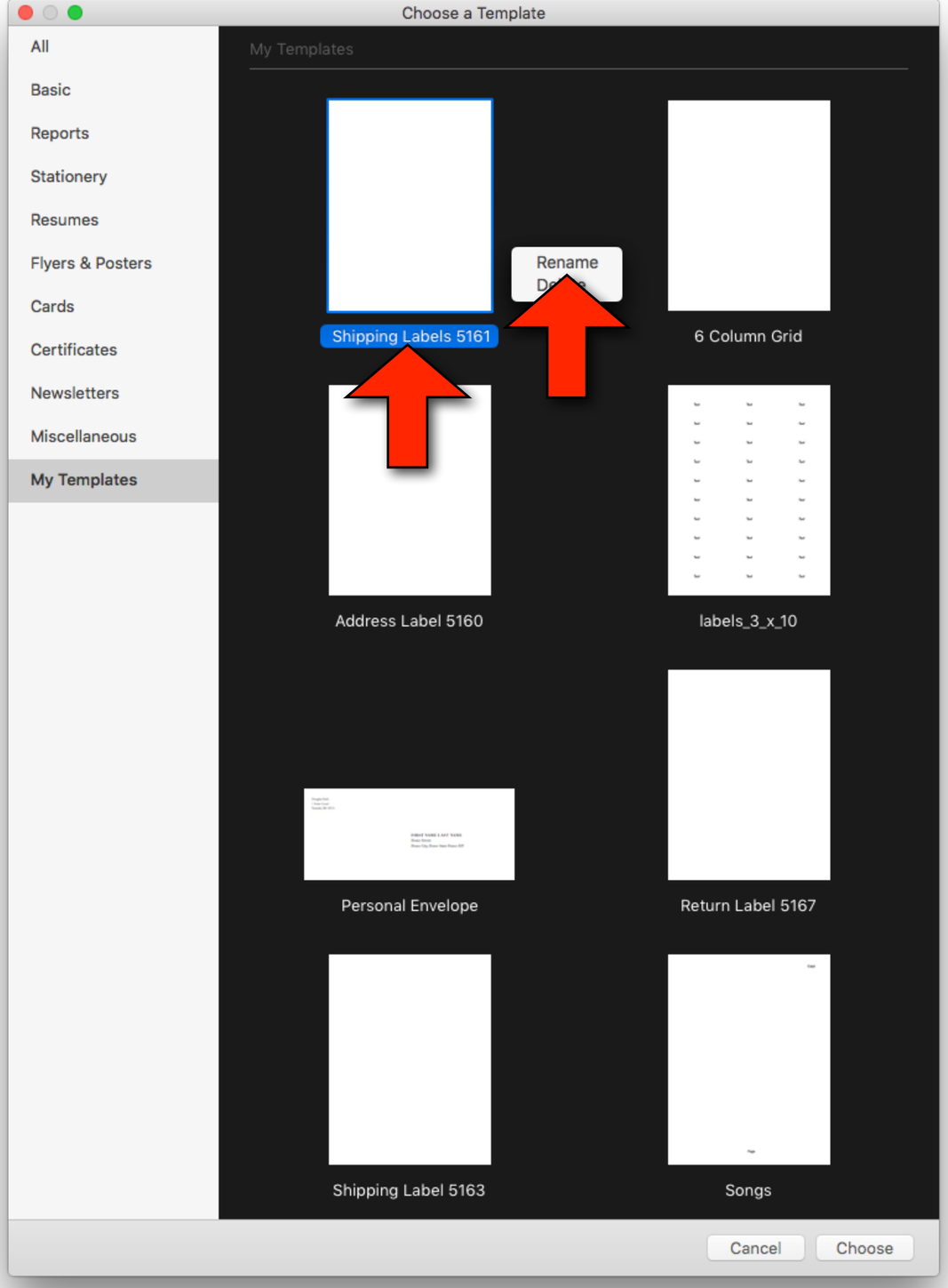
Choose a Template
All
Basic
Reports
Stationery
Resumes
Flyers & Posters
Cards
Certificates
Newsletters
Miscellaneous
My Templates
My Templates
Shipping Labels 5161
Rename
6 Column Grid
Address Label 5160
labels_3_x_10
Personal Envelope
Return Label 5167
Shipping Label 5163
Songs
Cancel
Choose

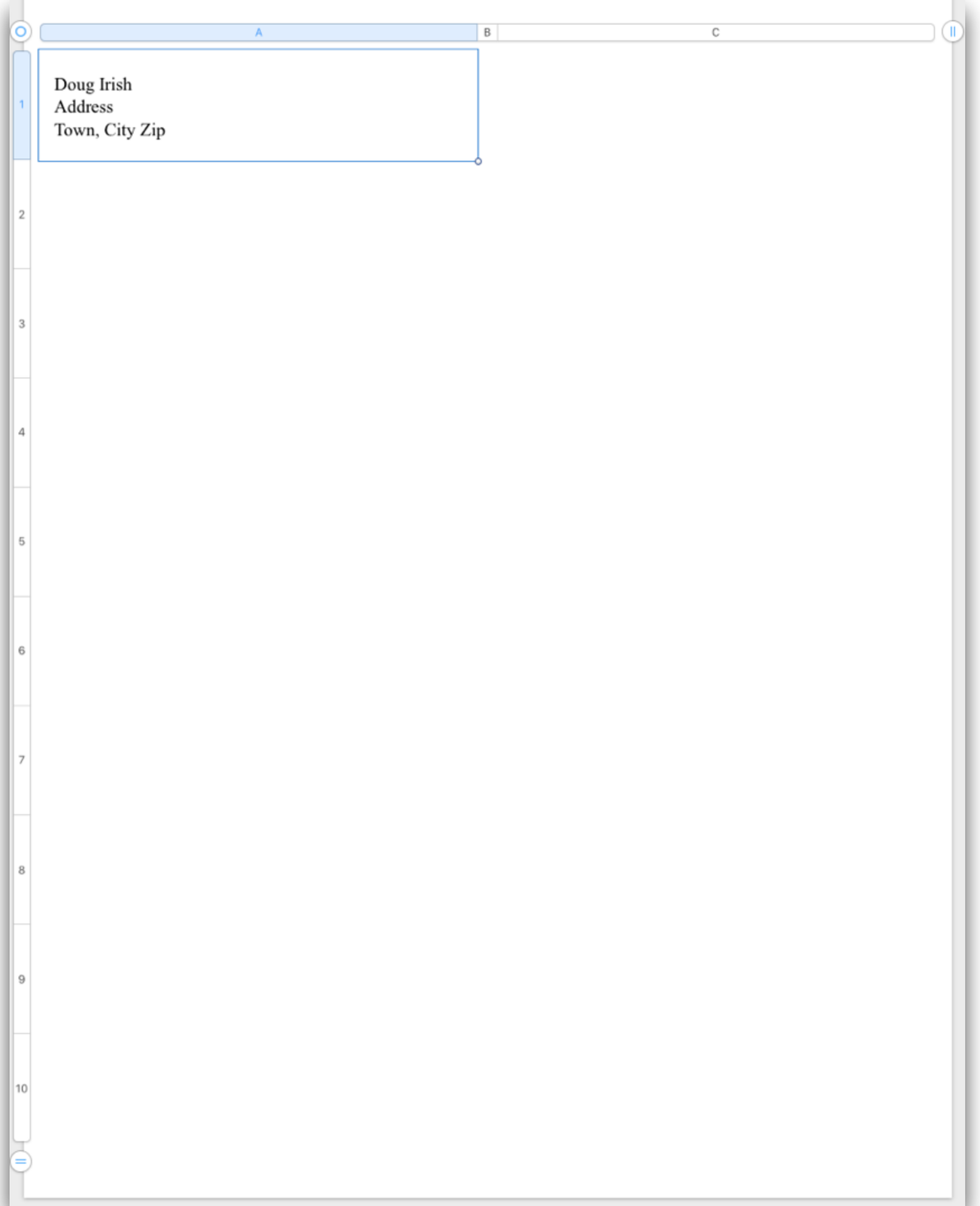
A
B
C
Doug Irish
Address
Town, City Zip

Malwarebytes

- Malwarebytes is a adware and virus removal program that the club has recommended for years on the PC
- It is also available for the Mac
- I tested it out. It took under10 seconds and did find 3 examples of adware on my Mac
- I don't think it's a bad idea to have this on your Mac and run it occasionally. Especially if you suspect something is not right
- It's available at malwarebytes.org

Malwarebytes

Specializes in adware removal

Custom-built technology detects and removes adware. Propriety database identifies over 160 adware variants.

Ultra fast

Typically takes only six seconds to complete a scan.

8.4
MB

Light and lean

Only the size of two digital music files. That means more disk space for your movies, music, and apps.

Malware removal

Anti-malware removes malware from your Mac, including Trojans.

Malwarebytes

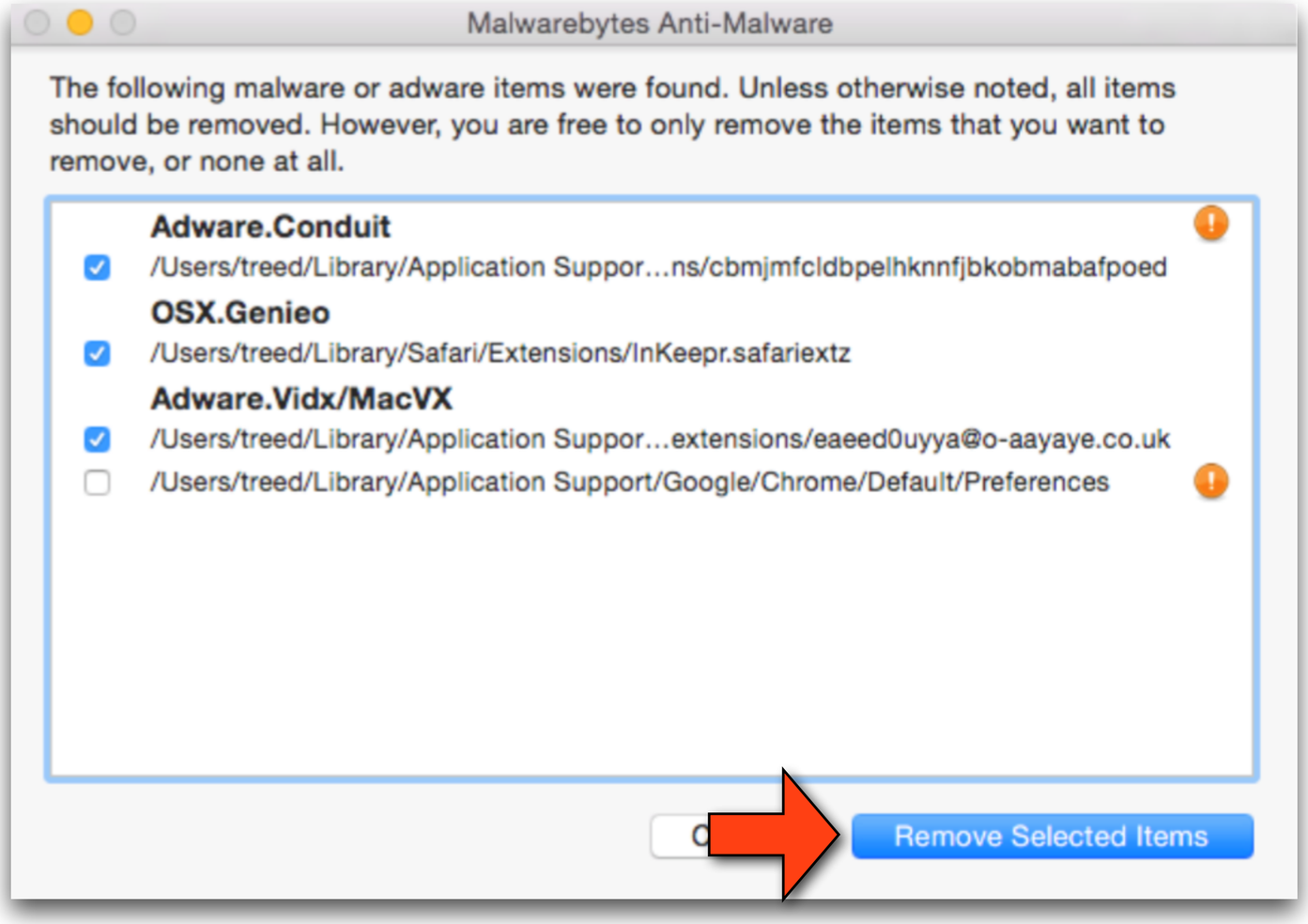

Any Questions?

Thank You!

*Presentation produced on an iMAC using Apple's Keynote software